

BERLIN TOWNSHIP HOLMES COUNTY, OHIO LOT 18, 4th QTR. T-9N, R-6W

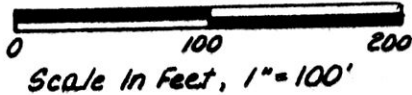

- Stone Found
- Iron Pin Found
- Iron Pin Set - 5/8" Rebar With Yellow Cap Marked "LONG SURVEYING, INC."

References: P-5158
P-4-34
P-8-673
S.R. 4, Pg 392

(0.873 Ac.)

This plat not approved for any use that generates wastewater.

J.M. Group 4/26/89
Sanitarian Date

SPLIT APPROVED
890064

I.P. Fd 0.60' NW OF R

0.873 AC
Annex To Andrew Miller

Existing 3.52 Ac Parcel
Andrew N. & Cora J. Miller
Vol 182, Pg 16

Sarah Miller
Vol. 165, Pg. 410
Vol. 222, Pg 430

163629



I Certify This Survey To Be Correct To The Best Of My Knowledge
William H. Long Nov. 7, 1988
William H Long P.S. 6505
LONG SURVEYING, INC.

Rec'd. MAY 01 1989
Recorded MAY 02 1989
Plat Vol. 12
AT 3:18 O'CLOCK pm
Holmes Co. Ohio Fee \$500
Pg. 205 Recorder Richard G. ...

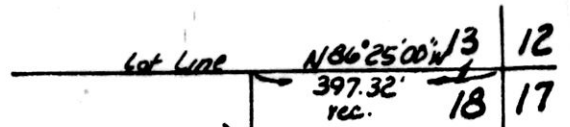

Dean R. & Ruth B. Miller
Vol 154, Pg 55

Bearing On E. Line, Exist 3.52 Ac From P.V. 5 Pg 158



Dean R. & Ruth B. Miller
Vol 154, Pg 55
N 53°05'24" E
685.60'

664.40' Rec. & Meas.
S 44°37'11" W

N 44°18'45" W, 381.47'
S 43°18'22" E, 281.00' rec. & meas.

289.4 rec.
289.34 meas
S 56°34'44" W

S 46°44'40" W
10.67'

17.28'

C.P. 407