

163352

SURVEY PLAT of a 13.325 ACRE PARCEL

SW QUARTER of SECTION 28
T-18-N, R-14-W
Ripley Township
HOLMES COUNTY, OHIO

VOL 12 PAGE 180

REC'D. APR 06 1989
AT 3:33 O'CLOCK Pm
RECORDED APR 07 1989
Plat VOL. 12 PG. 180
Holmes Co. Ohio Fee: \$5.00
Richard Craven Recorder

Deed Vol. 242 Pg 829

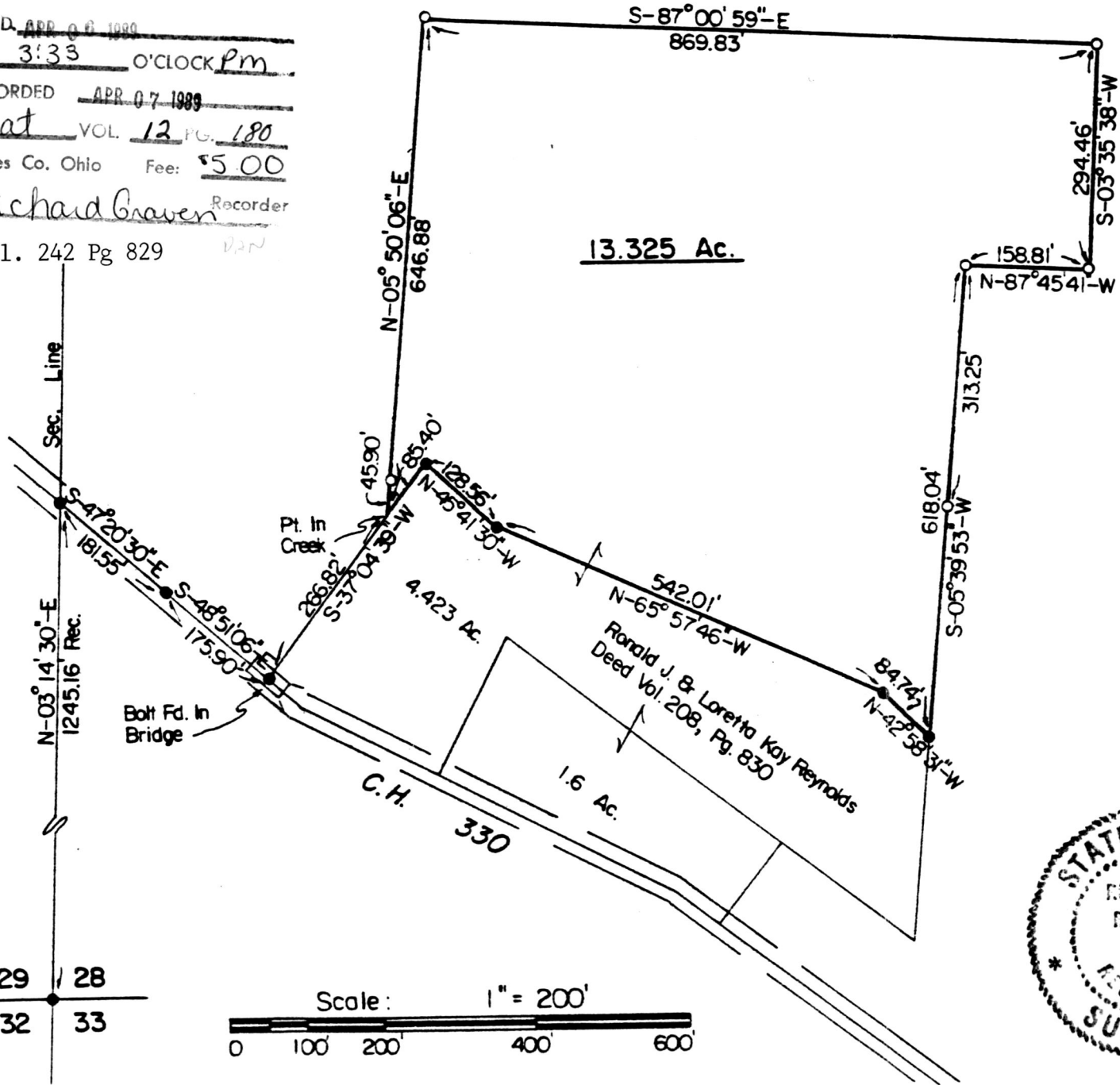

Grantor: Avonell Reynolds
Deed Vol. 127, Pg. 123
Deed Vol. 198, Pg. 649, 654

- Iron Pipe or Pin Fd.
- 5/8" x 30" Rebar With Yellow Plastic Cap Marked RUDOLPH Set 6449

I Certify This Survey And Plat To Be Correct To The Best Of My Knowledge.



3-14-89
Date

Ronald G. Rudolph
Ronald G. Rudolph P.S. No. 6449
R.G. RUDOLPH SURVEYING, INC.
405 W. Liberty St.
Wooster, Ohio 44691

Job No. 3515

163352

Pd. 5.00

