

PAINT TOWNSHIP
HOLMES COUNTY, OHIO
SW QTR SECTION 6, T-14N, R-11W



References: P.V. 10, Pg 719
P.V. 9, Pg 212

- Stone Found
- Iron Pin Found
- c Iron Pin Set - 5/8" x 30"
- Recor With Yellow Cap Marked
- "LONG SURVEYING, INC."
- ▲ R.R. Spike Found



Bearings From P.V. 9, Pg 212

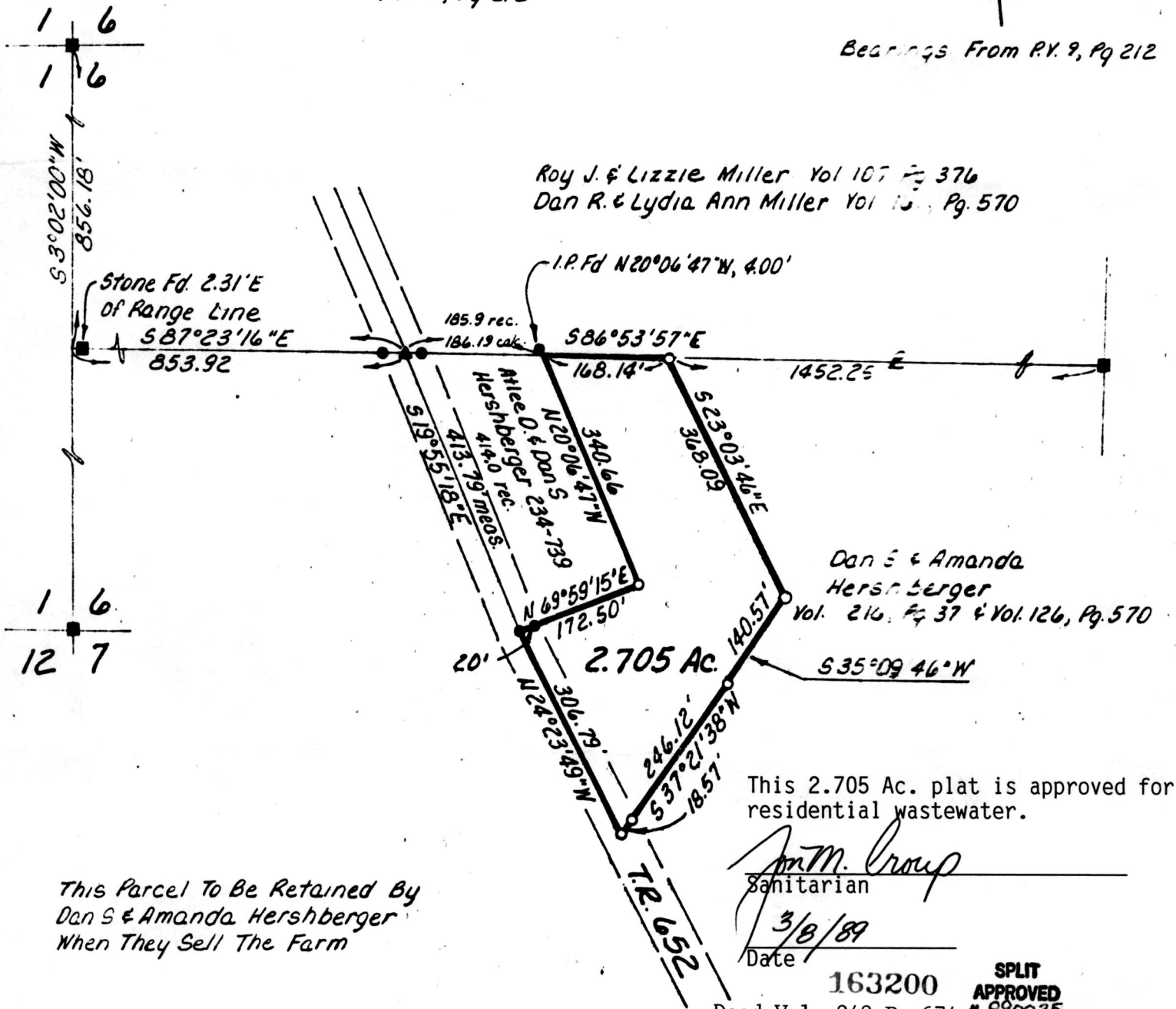

This Parcel To Be Retained By
Dan S & Amanda Hershberger
When They Sell The Farm

Sam M. Croup
Sanitarian
Date 3/8/89

I Certify This Survey To Be Correct
To The Best Of My Knowledge
William H. Long Feb. 24, 1989
William H. Long P.B. 6505
LONG SURVEYING, INC.
13301 T.R. 503
Big Prairie, Ohio 44611



163200
Deed Vol. 242 Pg 674 # 890035

REC'D. MAR 23 1989
AT 2:18 O'CLOCK pm
RECORDED MAR 24 1989
Plat VOL. 12 PG. 172
Holmes Co. Ohio Fee: \$5.00
Richard Craven Recorder
lavl M