

163092
12 PAGE 165
V. 12

MECHANIC TOWNSHIP
N.E. QTR. SECTION 10
T-8N R-7W
HOLMES COUNTY, OHIO

SURVEYED FOR: PHIL MILLER

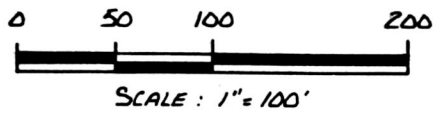

- STONE FOUND
- IRON PIN FOUND
- HWY. MON. FOUND

REFERENCES:

PLAT VOL. 4 PAGE 153
PLAT VOL. 4 PAGE 134
BEARINGS FROM PLAT VOL. 10 PAGE 691
VARIOUS DEEDS AS SHOWN
STATE HWY. PLANS



I CERTIFY THIS SURVEY TO BE CORRECT
TO THE BEST OF MY KNOWLEDGE.

Donald C. Baker
DONALD C. BAKER P.S. 6938
4321 TR 252
GLENMONT, OH.
FEB. 15, 1989

JAMES W. & JUDY M. BUEHLER
228-532
(601.1 REC.)

N 4° 45' 34" E
603.05 MEAS.

IRON PIN FOUND
N 4° 45' 34" E 1.65'
FROM CORNER

YOST H. & LIZZIE MILLER

149-565
198-30
208-764
229-635

12.264 ACRES

S 89° 30' 54" E
894.25'

SECTION LINE 7

REBAR SET BY
STONE FOR REF.

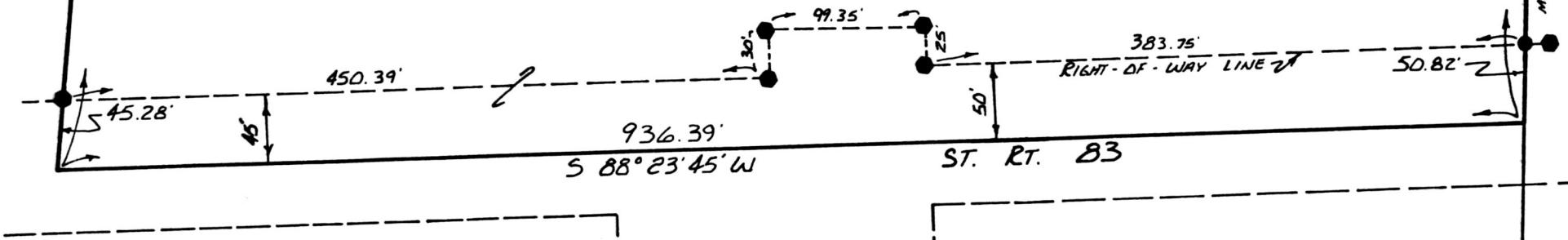

HALF QTR. LINE
50° 49' 55" W

NOAH A. & CLARA TROPER
291-5
235-942

MERVIN A. & MARY E. HODER
236-136

163092

PAUL G. & LAURA HARTMAN
168-201

Rec'd. MAR 14 1989 3:32 PM
Recorded MAR 15 1989
Holmes Co. Ohio Fee: \$5.00
Plat Vol. 12 Pg. 165 Recorder Richard Graven
Circuit

Deed Vol. 242 Page 565