

pt. 8.80

**SURVEY PLAT of a 2.531 ACRE PARCEL**  
 4<sup>th</sup> QUARTER — LOT 16  
 T-10-N, R-5-W  
 Paint Township  
 HOLMES COUNTY, OHIO

162803

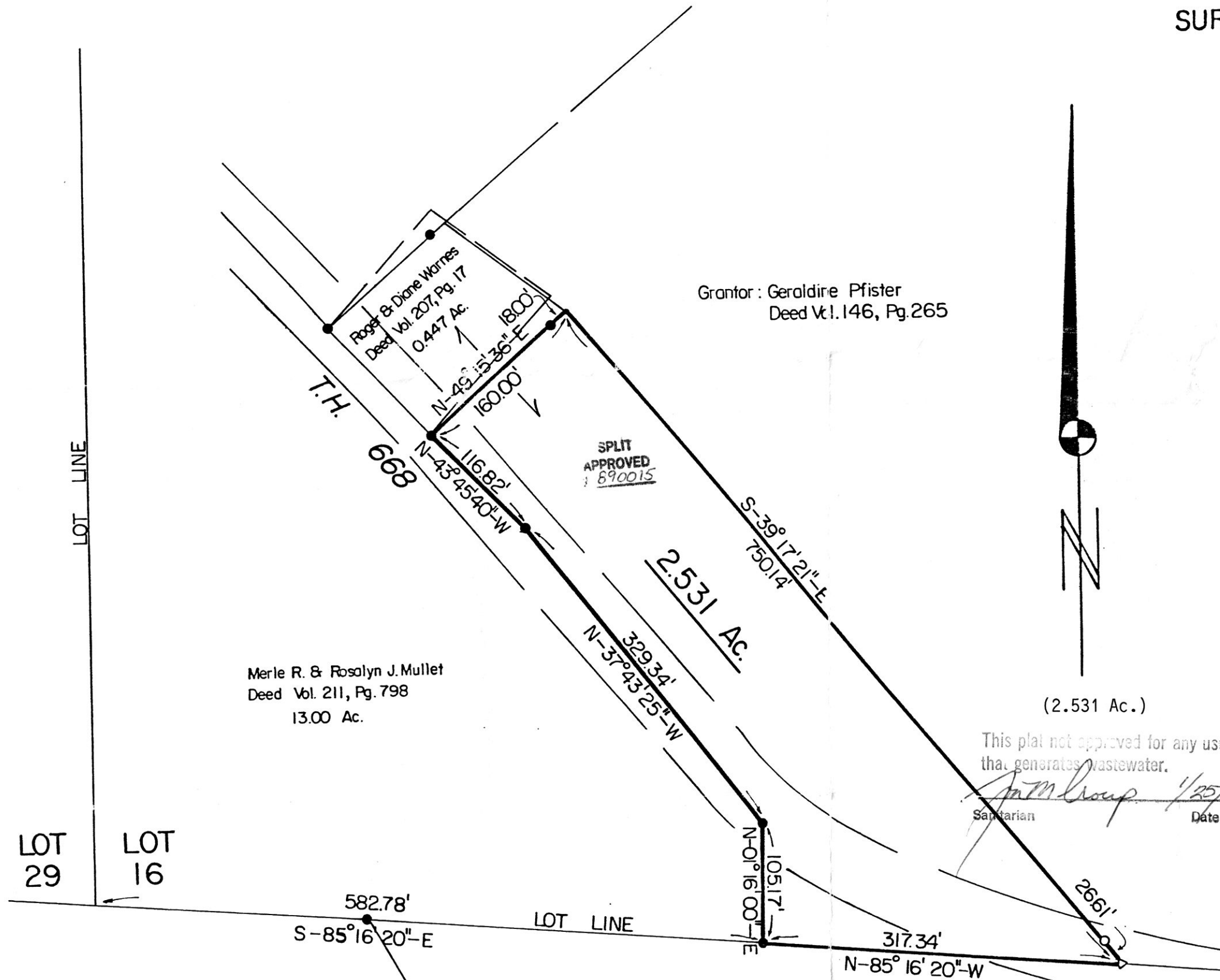

Grantor: Geraldine Pfister  
 Deed Vol. 146, Pg. 265

Merle R. & Rosalyn J. Mullet  
 Deed Vol. 211, Pg. 798  
 13.00 Ac.

SPLIT  
 APPROVED  
 890015

2.531 AC.

(2.531 Ac.)

This plat not approved for any use  
 that generates wastewater.

*[Signature]* 1/25/89  
 Sanitarian Date

I Certify This Survey And Plat To Be  
 Correct To The Best Of My Knowledge

11-07-88  
 Date *[Signature]*  
 Ronald G. Rudolph P.S. No. 6449  
 R.G. RUDOLPH SURVEYING, Inc.  
 405 W. Liberty St.  
 Wooster, Ohio 44691

Job No. 3361

- Iron Pipe or Pin Fd.
- △ RR Spike Set In Roadway
- 5/8" x 30" Rebar With Yellow Plastic Cap  
 Marked RUDOLPH Set  
 6449

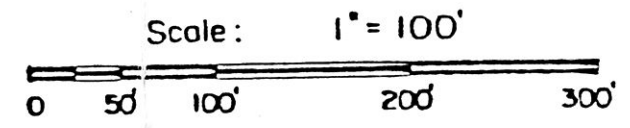

REC'D. 162803  
 FEB 17 1989  
 AT 3:11 O'CLOCK PM  
 RECORDED FEB 21 1989  
 Plat VOL. 12 PG. 148  
 Holmes Co. Ohio Fee: \$8.80  
*Richard Grawton* Recorder



Deed Vol. 242 Page 280