

Z-423
p. 12-130



SCALE: 1" = 200'

- STONE FOUND
- IRON PIN FOUND
- 5/8" REBAR SET
- 5/8" REBAR WITH I.D. CAP SET
I.D. CAP MARKED "BAKER 6938"

REFERENCES:

PLAT VOL. 8 PAGE 623
 PLAT VOL. 8 PAGE 731
 BEARINGS FROM PLAT VOL. 8
 PAGE 25
 VARIOUS DEEDS AS SHOWN

CLARK TOWNSHIP
 N. E. QTR. SECTION 21
 T-8N R-5W
 HOLMES COUNTY, OHIO

N.E. CORNER OF THE
N.E. QTR. OF SEC. 21

SURVEY FOR:
 ROBERT & ANDY YODER

MAP OFFICE COPY

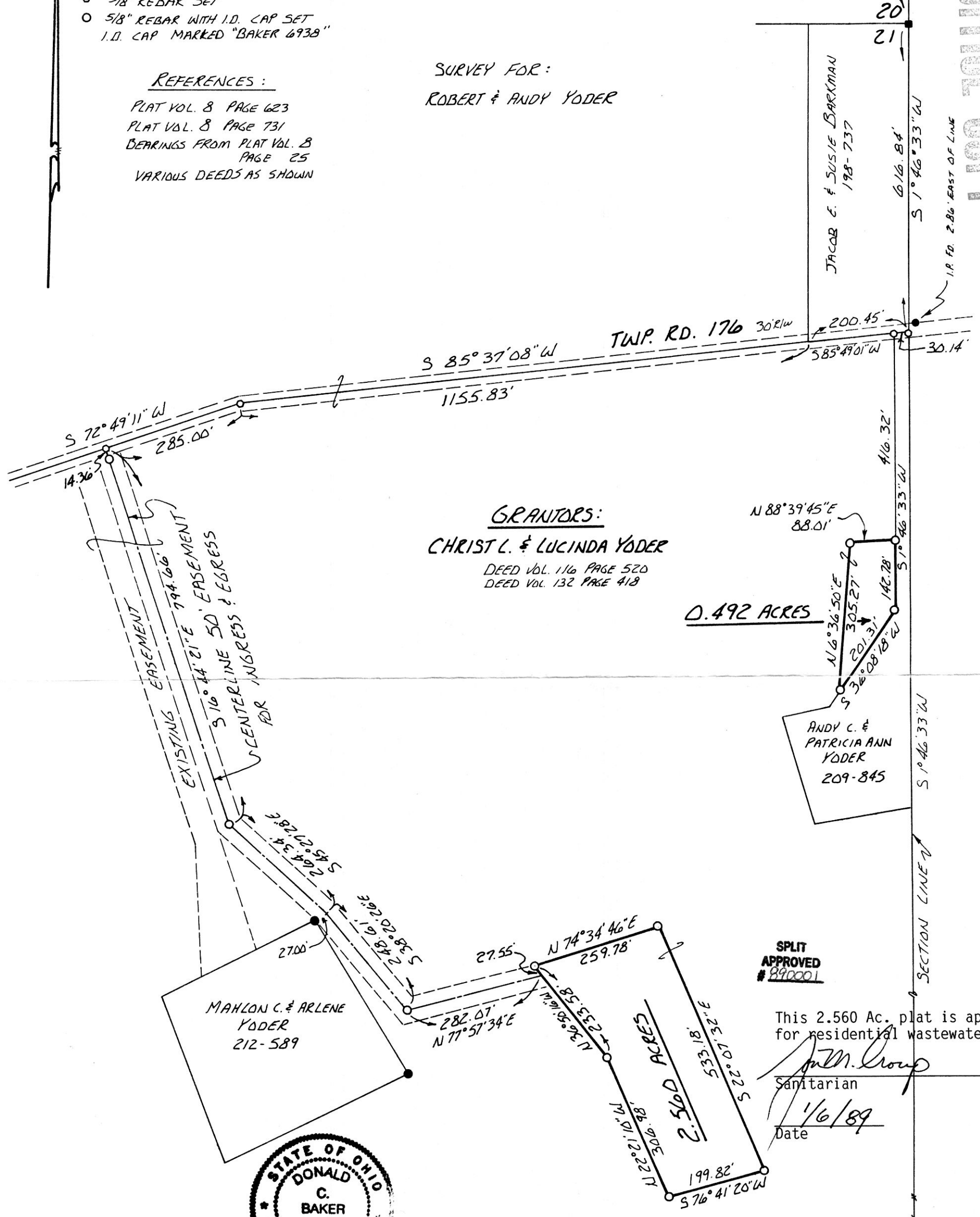

GRANTORS:
 CHRIST L. & LUCINDA YODER
 DEED VOL. 116 PAGE 520
 DEED VOL. 132 PAGE 418

0.492 ACRES

SPLIT APPROVED #890001

This 2.560 Ac. plat is approved for residential wastewater.

[Signature]
 Sanitarian
 Date 1/6/89



I CERTIFY THIS SURVEY TO BE CORRECT TO THE BEST OF MY KNOWLEDGE.
Donald C Baker
 DONALD C. BAKER P.S. 6938
 4321 TR 252
 GLENMONT, OH
 OCT. 15, 1988

162412
 REC'D. JAN 10 1989
 AT 10:06 O'CLOCK A.M.
 JAN 11 1989
 RECORDED
 Plat VOL. 12 PG. 130
 Holmes Co. Ohio Fee: 9.35
Richard Warren Recorder