

RIPLEY TOWNSHIP
HOLMES COUNTY, OHIO
SW QTR. SECTION 30, T-18N, R-14W

MAP OFFICE COPY

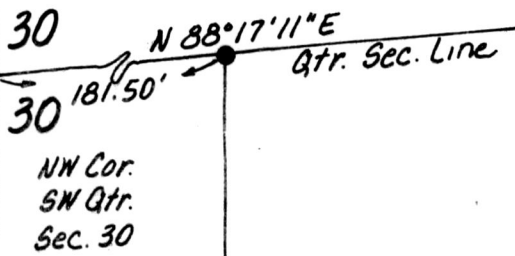

- Iron Pin Found
- Iron Pin Set- 5/8" Rebar With Yellow Cap Marked "LONG-6505"

References:
 P.Y. 11, Pg. 43
 P.Y. 10, Pg. 745



Bearings From P.Y. 11, Pg 43

SPLIT
APPROVED
880187

(0.096 Ac.)

This plat not approved for any use
that generates wastewater.

Dennis D. Murray
Sanitarian Date

Pauline H. Greenough
Vol. 155, Pg. 249
Vol. 222, Pg. 670

Gregory A. & Kathy
Jo Johnson
Vol. 229, Pg. 483

Perry L. & Nancy Ann Morr 198-783

S 3°13'44"N
424.88'

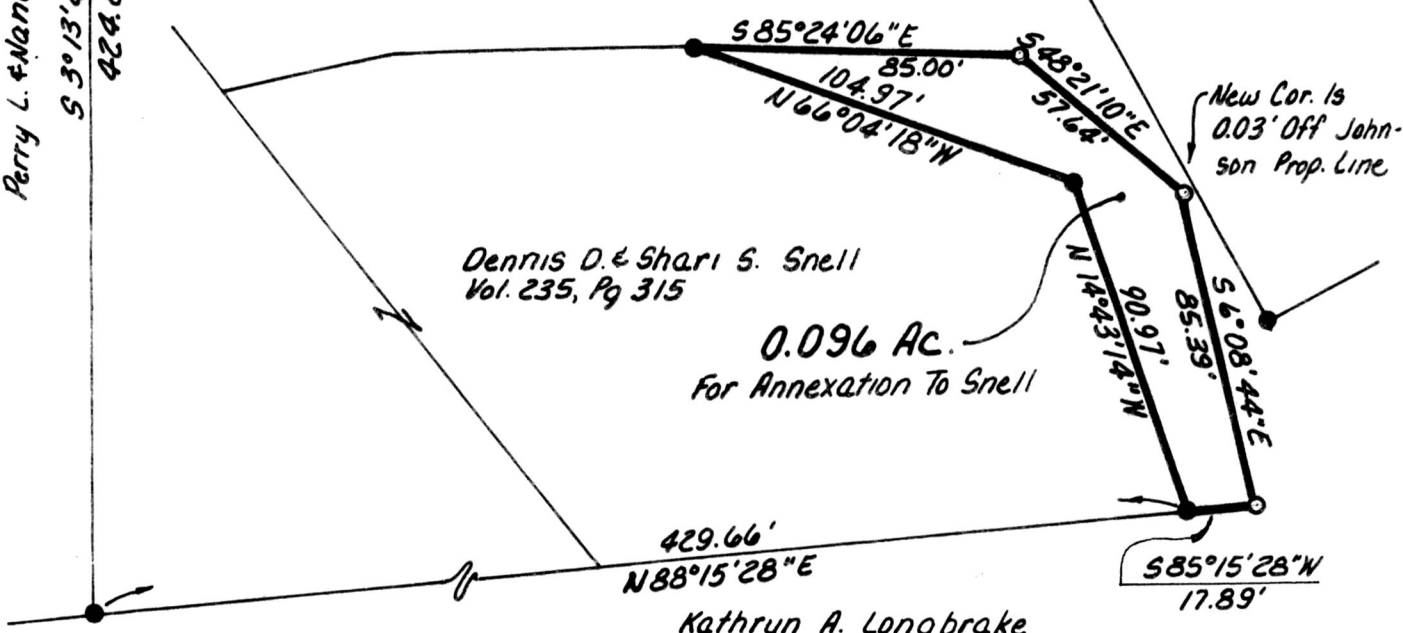

Dennis D. & Shari S. Snell
Vol. 235, Pg. 315

0.096 Ac.
For Annexation To Snell

Kathryn A. Longbrake
Vol. 186, Pg. 835
Vol. 222, Pg. 605

Note: Access Easement To Be Retained
By Pauline Greenough, But Only Until
She Sells The Lands East Of This Parcel

Surveyed For Dennis Snell

I Certify This Survey To Be Correct
To The Best Of My Knowledge

William H. Long July 8, 1988

William H. Long P.S. 6505
LONG SURVEYING, INC.
13301 T.R. 503
Big Prairie, Ohio 44611



162047

REC. L. DEC 8 1988

AT 11:15 O'CLOCK AM

RECORDED Dec. 9, 1988

Plat VOL 12 PG. 111

Holmes Co. Ohio Fee: 5.00

Richard Staven Recorder

Deed Vol. 241 Page 550

Dennis Snell