

MAP OFFICE COPY

PLAT OF SURVEY

FOR

LUTHER HOTHEM

THE LESTER DAVENPORT LANDS
PART OF LOT 27, 1st QUARTER, TWP. 9-N,
RANGE 8-W, U.S. MILITARY LANDS,
MONROE TOWNSHIP, HOLMES CO. OHIO

PREPARED BY:

GRINDLE & BENDER

ARCHITECTURE • ENGINEERING • SURVEYING
ASHLAND — OHIO

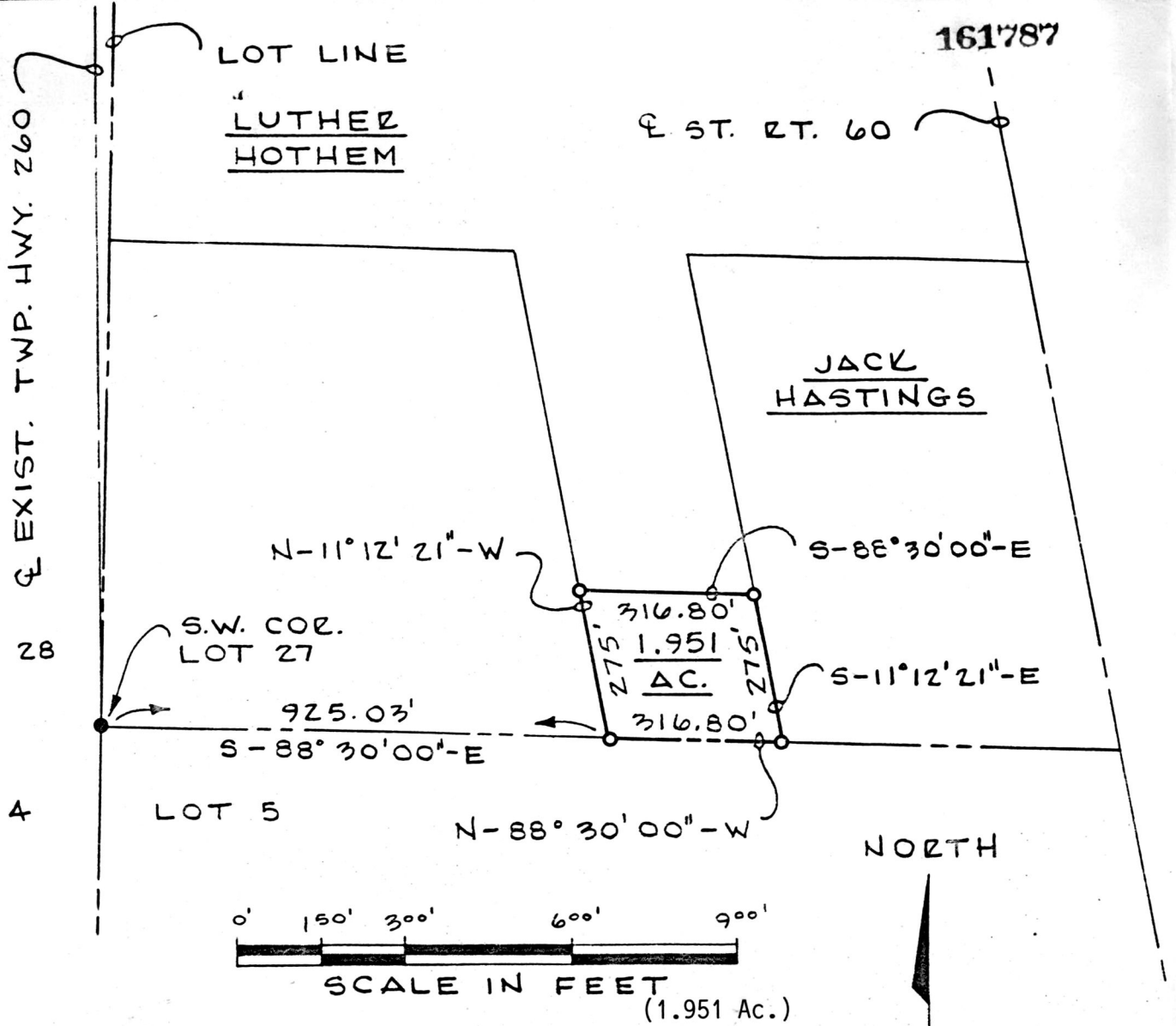

I HEREBY CERTIFY THIS PLAT TO BE A TRUE DELINEATION OF A FIELD SURVEY MADE BY THE OFFICE OF GRINDLE & BENDER AND WILLIAM L. FOX, AND THAT ALL MONUMENTS WERE FOUND OR SET AS SHOWN.

This plat not approved for any use
tha. generates wastewater.

Dennis L. Murray 11-14-88
Sanitarian Date

SPLIT
APPROVED
#880175

NOV 15 1988

Recorded NOV 15 1988

At 9:06 o'clock William L. Fox R.S.#5878

William L. Fox

WILLIAM L. FOX R.S.#5878

Recorded 5.00
Plat Vol. 12 Pg. 28 Recorder Richard Keaven



- LEGEND:
- IRON PIN FOUND
 - IRON PIN SET