

161766

Henry M. & Verba Raber  
102.454 ac. tr.  
(Vol. 187 P. 57)

4.145 Ac.

SPLIT  
APPROVED  
# 880166

(4.145 Ac.)

This plat not approved for any use  
that generates wastewater.

*Dennis D. Murray* 10-21-88  
Sanitarian Date

MAP OFFICE COPY

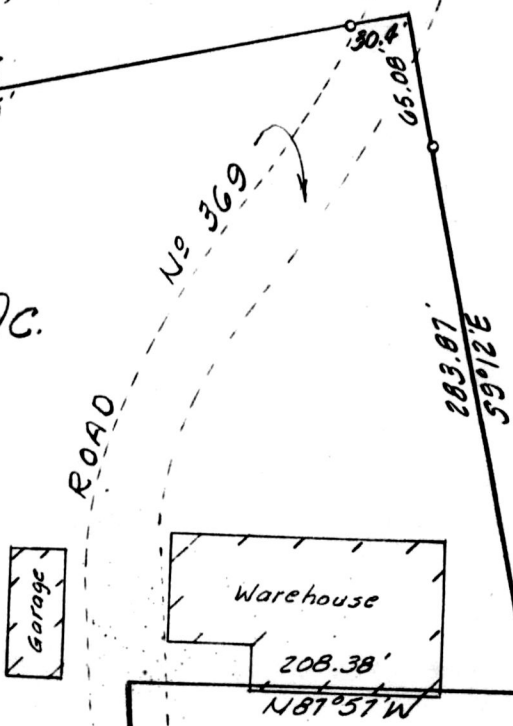

Jacob J. & Fannie  
Hochstetler  
3.755 ac. tr.  
(Vol. 187 P. 55)

161766

Deed Vol. 241 Page 209

NOV 10 1988

Rec'd.

NOV 14 1988

Recorded

AT 2:39 o'clock PM

Holmes Co. Ohio Fee 5.00

Plat Vol. 12 Pg. 96 Recorder *Richard Murray*

Note: Bearings are oriented to the  
3.755 acre tract, Volume 187 P. 55.  
Iron pins indicated (set) are 5/8"  
iron bars with plastic cap stamped  
Bair & Goodie.

- - denotes Iron pin (found)
- o - denotes Iron pin (set)

**PLAT OF SURVEY FOR**  
HENRY M. RABER

LOCATED IN the Northwest Quarter of  
Section 4, Township 8, Range 5,  
Clark Township, Holmes County, Ohio

SCALE 1 in. = 100 ft. DATE 9/8/88

**BAIR & GOODIE SURVEYING, Inc.**

153 North Broadway • NEW PHILADELPHIA, OHIO  
TELEPHONE (216) 339-2552

I, THE UNDERSIGNED, HEREBY CERTIFY THAT THIS PLAT IS TRUE  
AND CORRECT.

*Charles R. Goodie*  
REG. SURVEYOR NO. 5521