

RIPLEY TOWNSHIP
NW QTR. SEC. 27
TWP 18 N R-14 W
HOLMES COUNTY, OHIO

GRANTORS:
ROBERT E. & JEANETTE SPITLER
8962 SR. 514
SHREVE, OHIO

GRANTEE: *Hinton*
PHYLLIS E. HARR
8970 SR. 514
SHREVE, OHIO

PRESENT DEED: VOL. 199 PG 94

This 2.572 Ac. plat is approved for residential wastewater.

Dennis D. Murray 10-6-88
Sanitarian Date

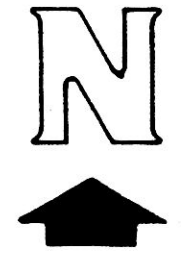

SCALE
1"=100'

- - STONE COR. FD.
- - IRON COR. FD.
- - IRON COR. SET

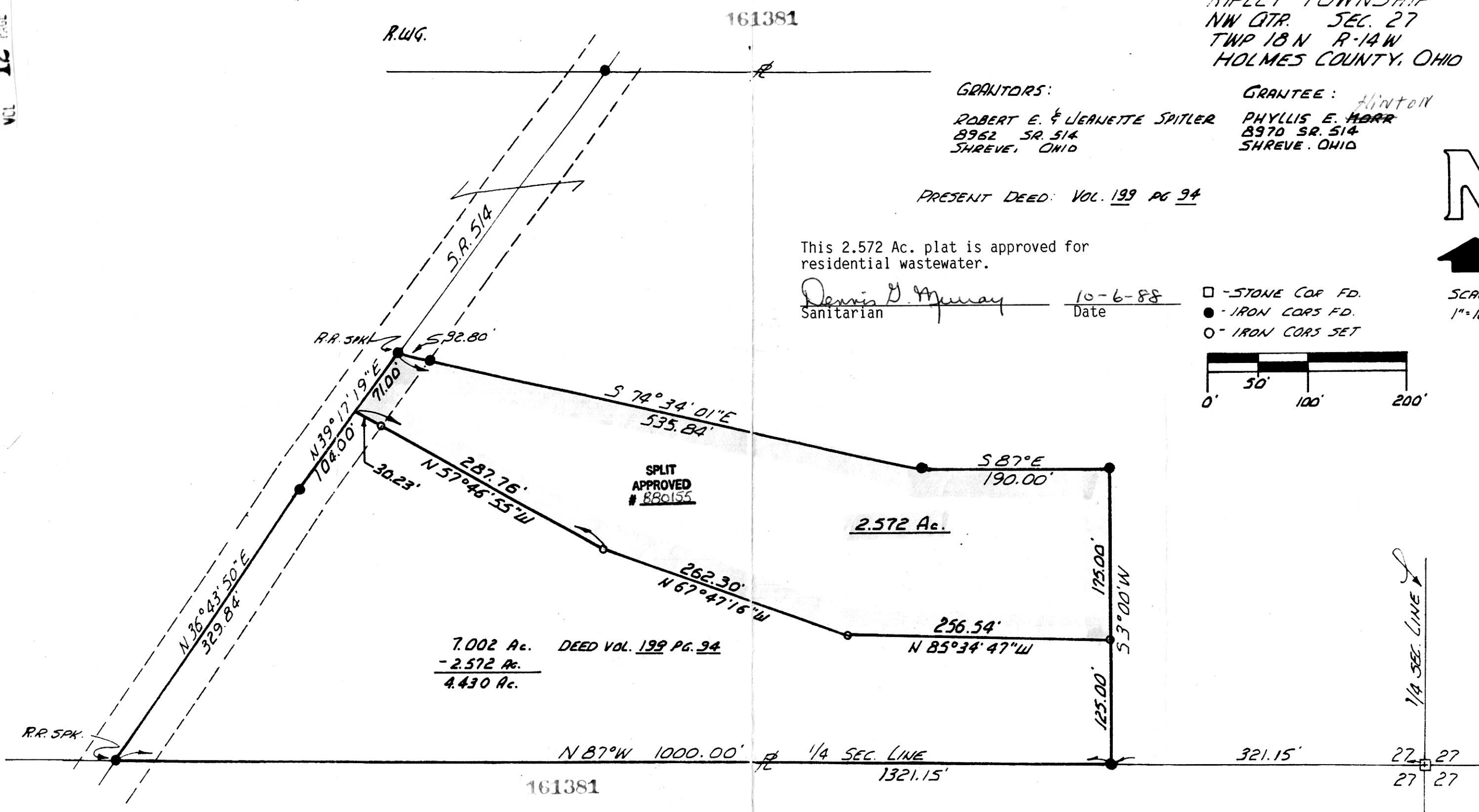

7.002 Ac. DEED VOL. 199 PG. 94
- 2.572 Ac.
4.430 Ac.

2.572 Ac.



I CERTIFY THIS SURVEY TO BE CORRECT TO THE BEST OF MY KNOWLEDGE.

COMPLETED 11-5-82

Ray W. Gasbarre
RAY W. GASBARRE P.S. 4153
R.W. GASBARRE & ASSOC. INC.
P.O. BOX 44
WOOSTER, OHIO 44691

Rec'd. OCT 11 1988 AT 3:34 Pm
Recorded OCT 12 1988 Holmes Co. Ohio Fee: 9.35
Plat Vol. 12 Pg. 85 Recorder *Richard Haven*

MAP OFFICE COPY