

160844

0 50 100 200

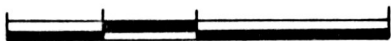

SCALE: 1"=100'

- STONE FOUND
- IRON PIN FOUND
- ▲ R.R. SPIKE SET
- 5/8" REBAR WITH I.O. CAP SET
I.O. CAP MARKED "BAKER 6938"

REFERENCES:

SURVEY RECORD 5 PAGE 133
 PLAT VOL. 11 PAGE 4
 PLAT VOL. 5 PAGE 62
 PLAT VOL. 7 PAGE 140
 PLAT VOL. 7 PAGE 141
 BEARINGS FROM SAME

MONROE TOWNSHIP SECTION 24

RIPLEY TOWNSHIP SECTION 13

T-17N R-14W

HOLMES COUNTY, OHIO

(1.537 Ac.)

This plat not approved for any use that generates wastewater.

Sanitarian

Date

[Signature] 8/17/88
 Sanitarian Date

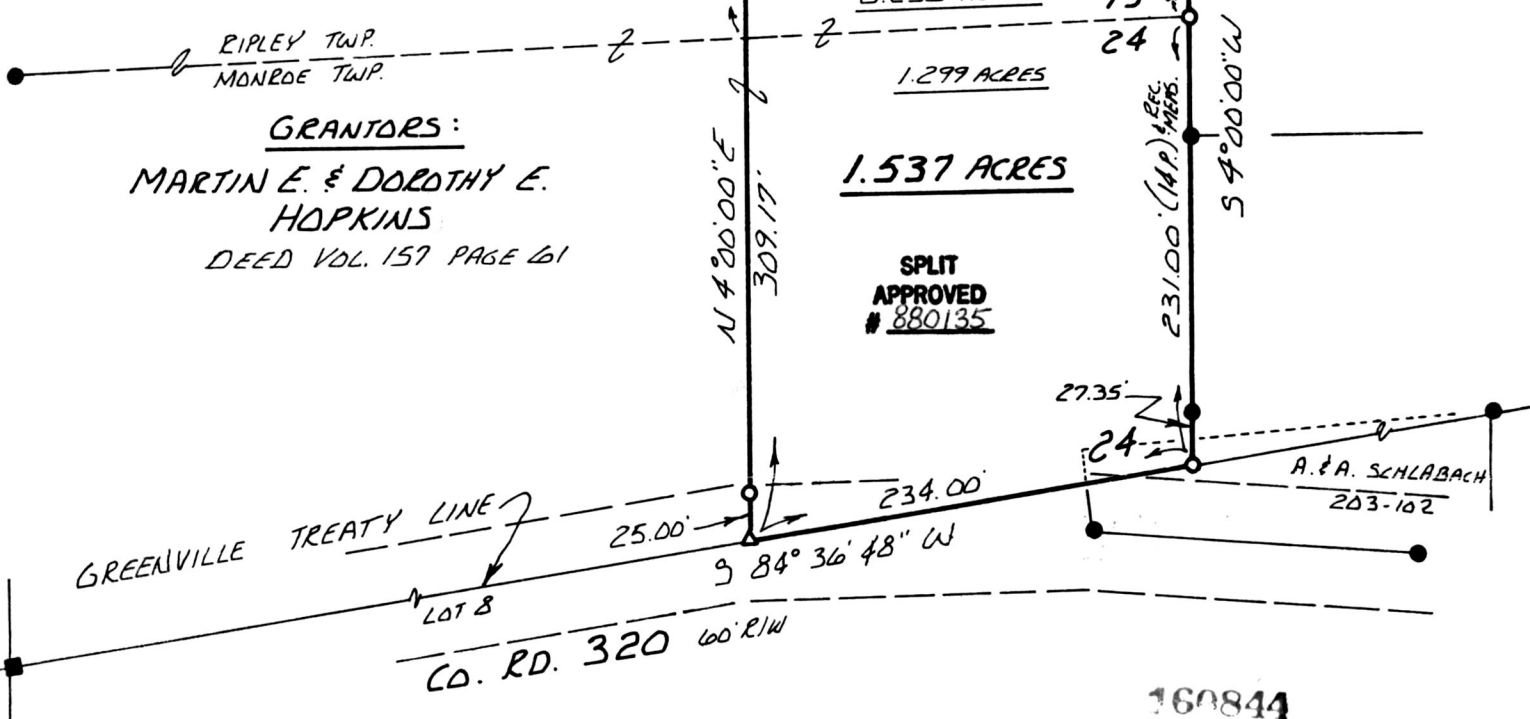

GRANTORS:

MARTIN E. & DOROTHY E. HOPKINS

DEED VOL. 157 PAGE 61

1.537 ACRES

SPLIT APPROVED # 880135

MAP OFFICE COPY

I CERTIFY THIS SURVEY TO BE CORRECT TO THE BEST OF MY KNOWLEDGE.

Donald C. Baker

DONALD C. BAKER P.S. 6938

4321 TR. 252 GLENMONT, OH.

AUG. 4, 1988

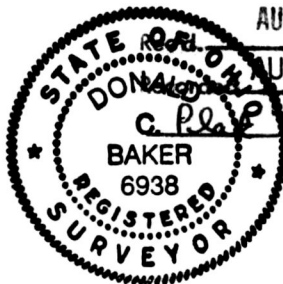

AUG 22 1988

AUG 23 1988

AT 4:28 o'clock PM

Holmes Co. Ohio Fee \$5.00

Vol. 12 Pg. 56 Recorder Richard Haven

[Signature]