

HARDY TOWNSHIP
P. LOT 37; 1ST QTR; T-9N; R-7W
HOLMES COUNTY, OHIO

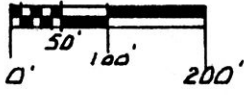

SCALE
1" = 200'



- △ WOOD STAKE SET ON LINE CI
- ⊗ - CORNER FENCE POST
- - IRON CORNERS FOUND
- - 5/8" x 30" CAPPED REBARS SET

NOTE:
FENCE ALONG LINES BC, CD & DE
INTENDED TO REMAIN ON
GRANTORS ACREAGE.

BEARINGS BASED ON THE
EAST LINE OF LOT 37
BEARING N3°00'00"E
ACCORDING TO PRIOR SURVEYS.

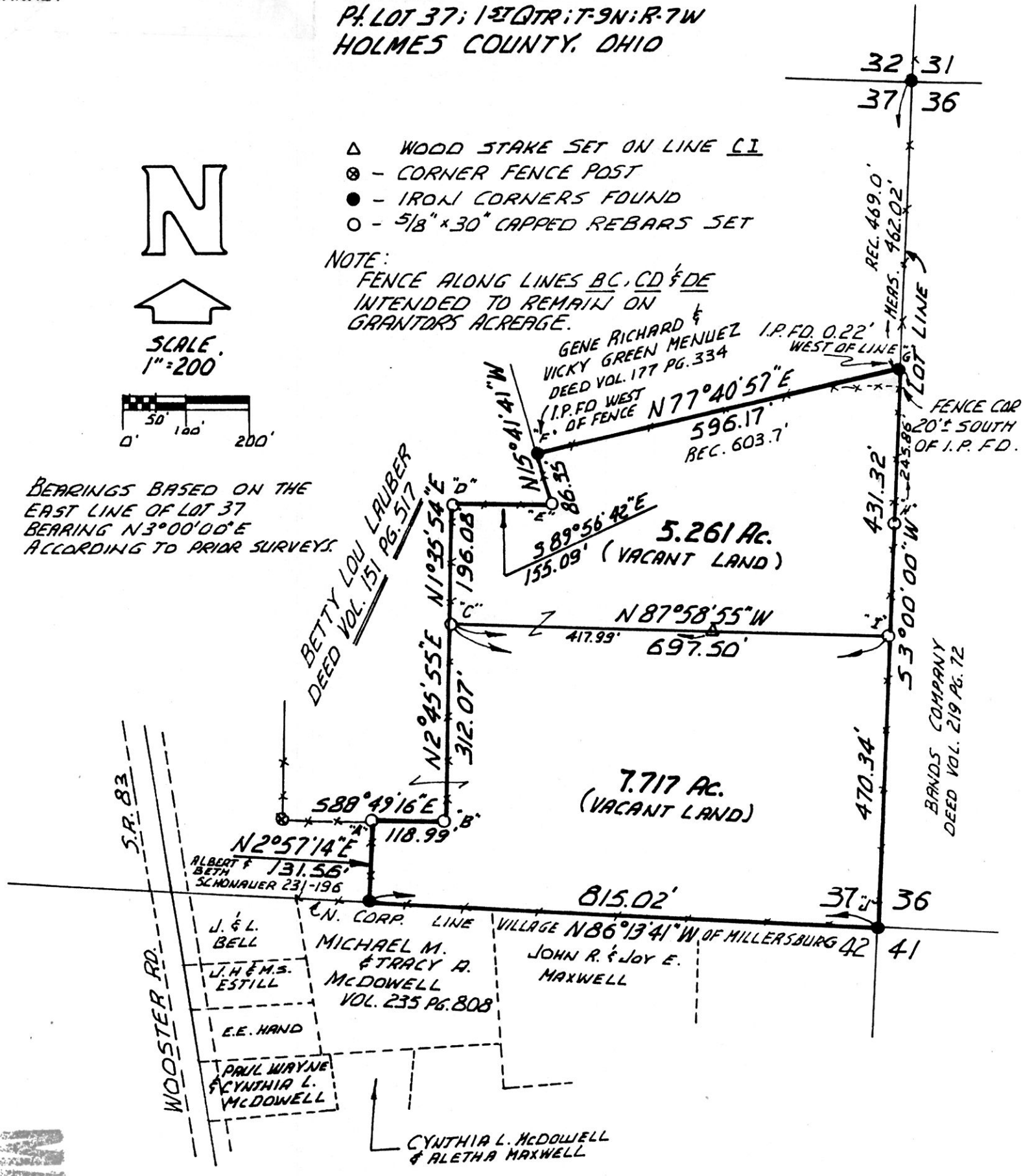

MAP OFFICE COPY

I CERTIFY THIS SURVEY TO BE CORRECT TO THE BEST
OF MY KNOWLEDGE.

COMPLETED 7-5-88

Ray W. Gasbarre
RAY W. GASBARRE P.S. 4153



R.W. GASBARRE & ASSOC. INC.
401 S. MARKET ST - P.O. BOX 44
WOOSTER, OHIO 44691 PH. (216) 264-9499

Rec'd. AUG 4 1988 AT 10:59 O'CLOCK AM
 Recorded AUG 5 1988 Holmes Co. Ohio Fee: 5.00
 Plat Vol. 12 Pg. 46 Recorder Richard Mauer