

HELEN & ROGER D. OWEN
230-307

160629

RICHLAND TOWNSHIP
N.W. QTR. SECTION 15
T-8N R-8W
HOLMES COUNTY, OHIO

(1.837 Ac.)

This plat not approved for any use
that generates wastewater.

Jim M. Camp 18 July 88
Sanitarian Date

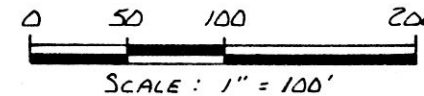

6 6
15 15

- STONE FOUND
- IRON PIN FOUND
- ▲ R.R. SPIKE SET
- 5/8" REBAR WITH I.D. CAP SET
I.D. CAP MARKED "BAKER 6938"

REFERENCES:

PLAT VOL. 7 PAGE 129
PLAT VOL. 3 PAGE 70-B
SURVEY BY JIM GUTE DATED JULY, 1974
PLAT VOL. PAGE
DEED VOL. AS SHOWN

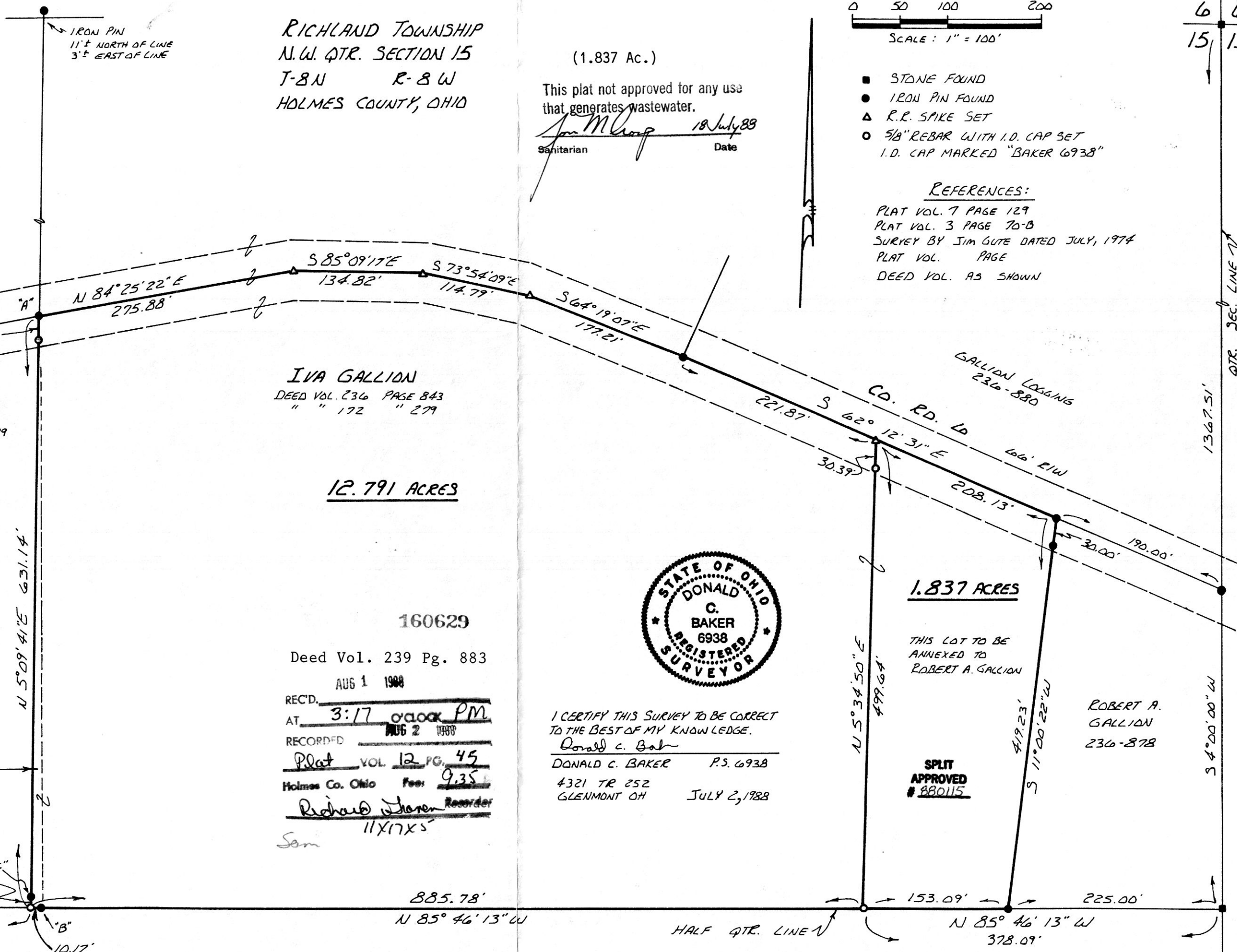

NOTE:

LINE A*B IS LINE AS ESTABLISHED
BY PLAT VOL. 3 PAGE 70-B & ALSO
BEING THE EAST LINE OF DEED VOL. 229
PAGE 7.

LINE A*C; LINE AS ESTABLISHED
BY JIM GUTE IN A SURVEY FOR
NOAH GALLION, DATED JULY, 1974
THIS LINE USED.

LINE B*D

MEAS. 591.67'
DEED 594.30'

IVA GALLION
DEED VOL. 236 PAGE 843
" " 172 " 279

12.791 ACRES

160629

Deed Vol. 239 Pg. 883

AUG 1 1988

REC'D. AT 3:17 ~~0000~~ PM

AUG 2 1988

RECORDED Plat VOL. 12 PG. 45

Holmes Co. Ohio Fee: 9.35

Richard J. Haren Recorder

Sam



I CERTIFY THIS SURVEY TO BE CORRECT
TO THE BEST OF MY KNOWLEDGE.

Donald C. Baker
DONALD C. BAKER P.S. 6938
4321 TR 252
GLENMONT OH JULY 2, 1988

1.837 ACRES

THIS LOT TO BE
ANNEXED TO
ROBERT A. GALLION

SPLIT
APPROVED
880115

ROBERT A.
GALLION
236-878

MAP OFFICE COPY