

MAP OFFICE COPY

160595
BERLIN TOWNSHIP
HOLMES COUNTY, OHIO
LOT 39, 3RD QTR, T-9N, R-5W

RECEIVED
JUL 07 1988
BERLIN MFG.

VOL 12 PAGE 44

Prepared For Annexation To White Valley Corp.

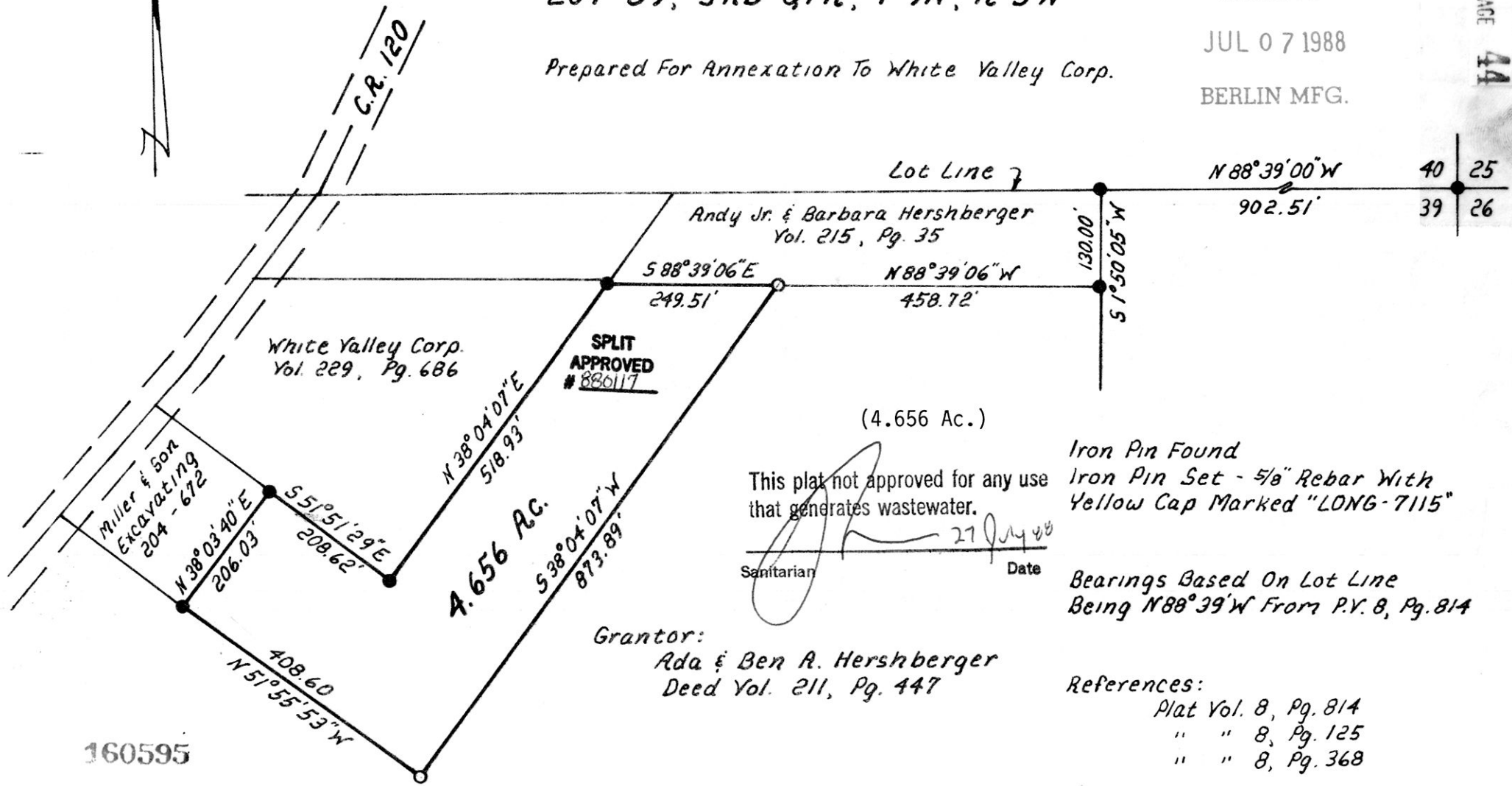

This plat not approved for any use that generates wastewater.
[Signature] 27 July 88
Sanitarian Date

Iron Pin Found
Iron Pin Set - 5/8" Rebar With
Yellow Cap Marked "LONG-7115"
Bearings Based On Lot Line
Being N88°39'W From P.V. 8, Pg. 814

Grantor:
Ada & Ben A. Hershberger
Deed Vol. 211, Pg. 447

References:
Plat Vol. 8, Pg. 814
" " 8, Pg. 125
" " 8, Pg. 368

I Certify This Survey To Be Correct
To The Best Of My Knowledge.

Donald G. Long June 29, 1988
Donald G. Long P.S. 7115
Long Surveying Inc.
13301 T.R. 503
Big Prairie, Ohio 44611



160595

Scale In Feet 1" = 200'

REC'D. JUL 29 1988
Recorded AUG 1 1988
PLAT Vol. 12 Pg. 44
Holmes Co. Ohio Fee: 5.00
Recorder: *Richard Jones*
John Sibley
Deed Vol. 239 Page 867