

HARDY TOWNSHIP
P.L. LOT 37; 1/2 QTR; T. 9N; R. 7W
HOLMES COUNTY, OHIO

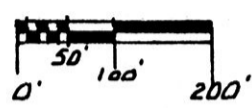

SCALE
1" = 200'



BEARINGS BASED ON THE
EAST LINE OF LOT 37
BEARING N3°00'00"E
ACCORDING TO PRIOR SURVEYS.

- △ WOOD STAKE SET ON LINE CI
- ⊙ - CORNER FENCE POST
- - IRON CORNERS FOUND
- - 5/8" x 30" CAPPED REBARS SET

NOTE:
FENCE ALONG LINES BC, CD & DE
INTENDED TO REMAIN ON
GRANTORS ACREAGE.

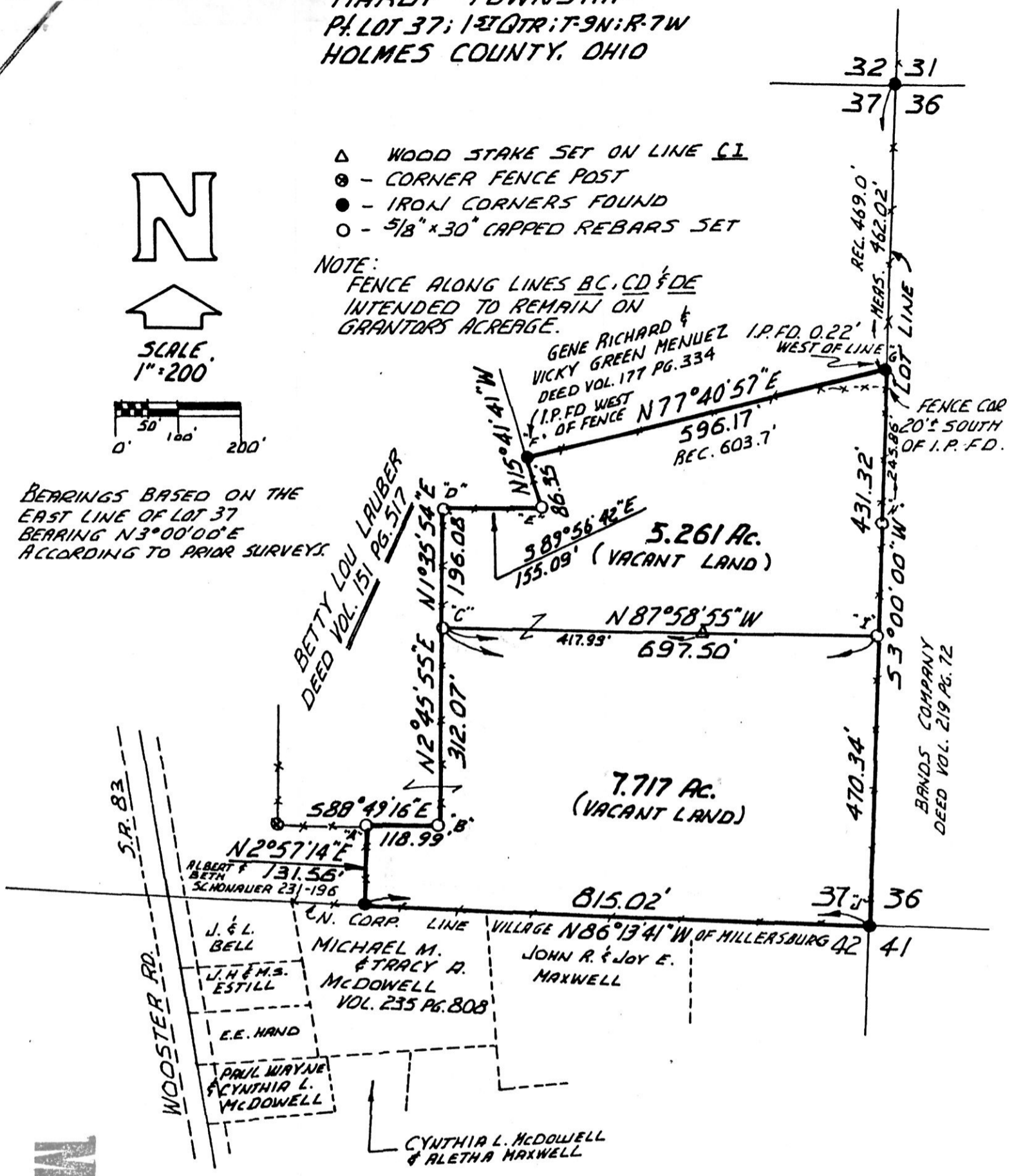

MAP OFFICE COPY

I CERTIFY THIS SURVEY TO BE CORRECT TO THE BEST
OF MY KNOWLEDGE.

COMPLETED 7-5-88



Ray W. Gasbarre
RAY W. GASBARRE P.S. 4153

R.W. GASBARRE & ASSOC. INC.
401 S. MARKET ST - P.O. BOX 44
WOOSTER, OHIO 44691 PH. (216) 264-9499

Deed Vol. 239 Pg. 808

160540
 REC'D. JUL 25 1988
 AT 2:31 O'CLOCK P.M.
 RECORDED JUL 26 1988
 Plat VOL 12 PG. 42
 Holmes Co. Ohio Fee: 5.00
 Richard Graven Recorder
 Jan Steimel