

2 2  
11 11

SECTION LINE

N 89° 27' 31" W 566.28' DEED

SEE DEED VOL. 98 PAGE 383

PARCEL "C"  
TRACT II

4.05 ACRE TRACT

PARCEL "C"  
TRACT III

3.37 AC. TRACT

S.R. 241

LEVI & LUCETTA  
STUTZMAN  
178-403

N.E. COR. LOT 55  
VILLAGE OF MT. HOPE  
33'

SALT CREEK TOWNSHIP  
N.E. QTR. SECTION 11  
T-14N R-12W  
HOLMES COUNTY, OHIO

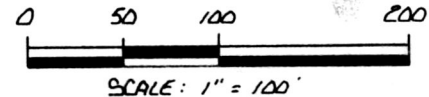

- IRON PIN FOUND
- ▲ P.P. SPIKE FOUND
- ▲ P.P. SPIKE SET
- 5/8" REBAR WITH I.D. CAP SET  
I.D. CAP MARKED "BAKER 6938"

REFERENCES:

BEARINGS ALONG T.R. 362 FROM  
PLAT VOL. 7 PAGE 510  
DEED VOL. 98 PAGE 383  
DEED VOL 223 PAGE 338

GRANTORS:

ABRAHAM A. & VERNA KEIM

DEED VOL. 175 PAGE 501  
DEED VOL. 223 PAGE 338

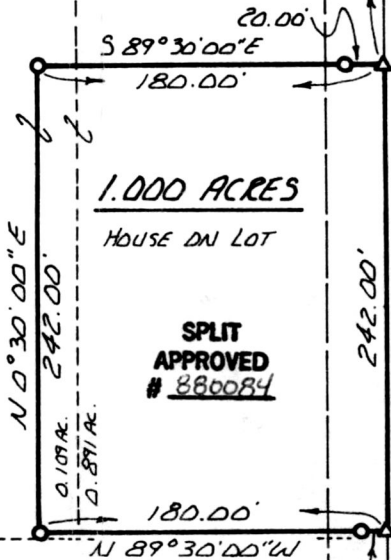

TWP. RD. 362

HOLMES LIMESTONE CO.  
192-462

MAP OFFICE COPY

160092  
AT 10:45.0' CLOCK AM

Rec'd. JUN 13 1988

Recorded JUN 14 1988

Plat Vol. 12

Holmes Co. Ohio Fee: 5.00

Pg. 10 Recorder: Richard Y...  
Lavel

Deed Vol. 239 Page 361

I CERTIFY THIS SURVEY TO BE CORRECT  
TO THE BEST OF MY KNOWLEDGE.

Donald C. Baker

DONALD C. BAKER P.S. 6938  
4321 T.R. 252  
GLENMONT, OH.

MAY 17, 1988

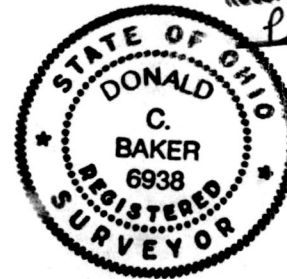

This 1.000 Ac. plat is approved for  
residential wastewater.

Sanitarian

23 May 88  
Date