

159557

PAINT TOWNSHIP
HOLMES COUNTY, OHIO
LOT 31 & 32 3RD QTR. T-10N, R-4W



- Stone Found
- Iron Pin Found
- Iron Pin Set - 5/8" Rebar With Yellow Cap Marked "LONG-6505"

References:
Tax Maps
Deeds As Shown
Orig. Lot Dimensions From Survey Rec # 6

Van Buren & Ardis Shrock
Vol. 166, Pg. 297
Vol. 166, Pg. 380

35 30
34 31

34 31
33 32

33 32
5 5

1636.36 calc.

1636.36 calc.

SPLIT APPROVED
8/20/88

This 0.790 Ac. plat is approved for residential wastewater.

0.790 Ac Total
0.400 Ac From 0.8 Ac Parcel
0.390 Ac From 12.0 Ac Parcel

Septarian

19 April 88
DATE

Lot Line

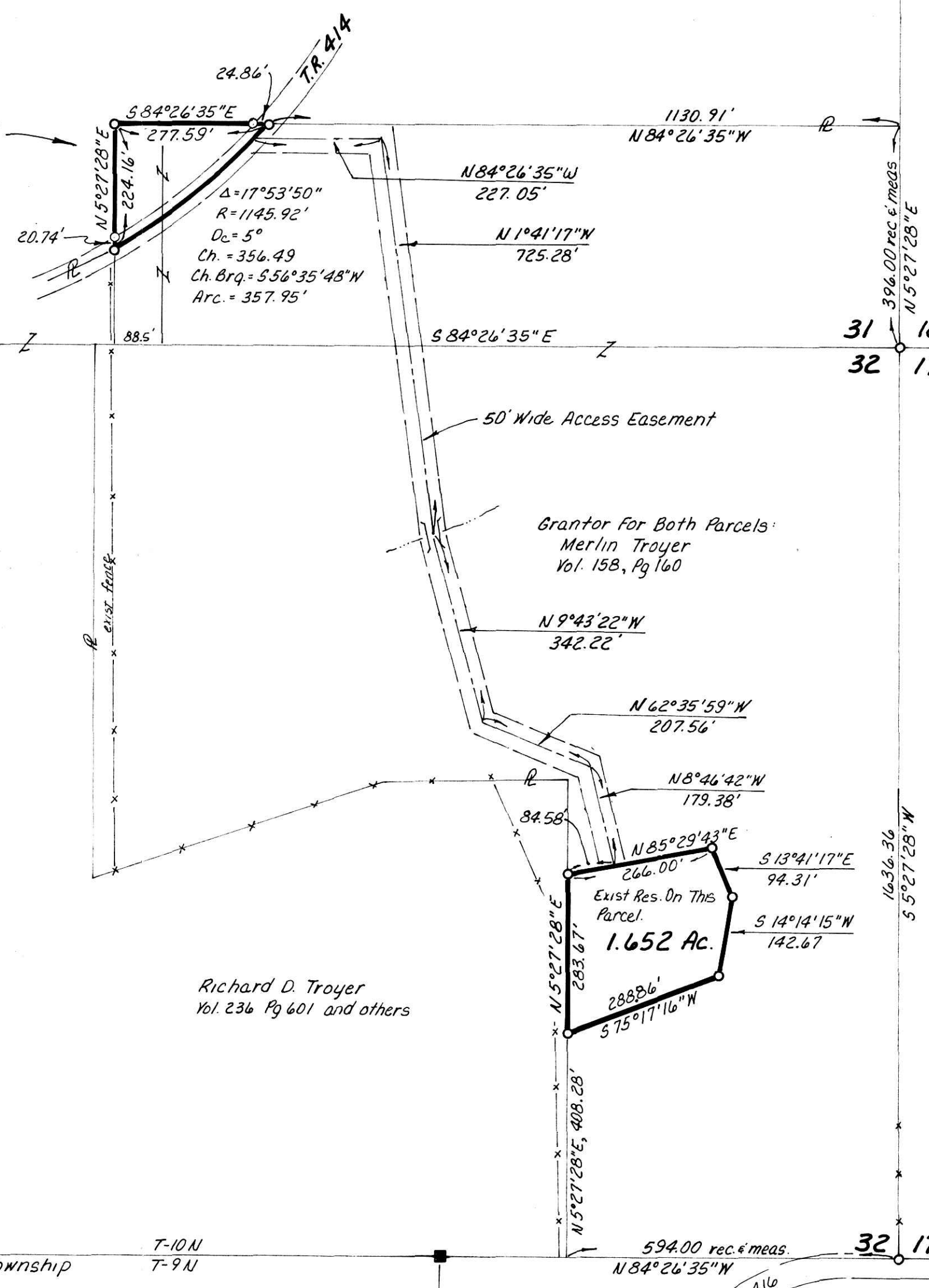

Bearings Assumed

12" Walnut w/ Fence NW 14.3'
12" Walnut w/ Fence W 18.7'
S. Bank Creek N 22'

12" Walnut w/ Fence N. 7.5'
Twin 18" Ash E. 33.0'
Center of Road S. 10.0'



I Certify This Survey To Be Correct To The Best Of My Knowledge

William H. Long Feb. 23, 1988

William H. Long P.S. 6505
LONG SURVEYING, INC.
13301 T.R. 503
Big Prairie, Ohio 44611

Rec'd. APR 26 1988 AT 10:39 o'clock AM
Reported APR 26 1988 Holmes Co. Ohio Fee 18.70
Plat Vol. 11 Pg. 197 Recorder Richard Graven
Tom Lee