

BEING PART OF: LOT 7
SEC. 15, N.W. 1/4 || 6, S.W. 1/4
QUAR. 2nd
T 9 N. R 5 W
TOWNSHIP Berlin
COUNTY Holmes, Ohio, U.S.M.C.

159381
THE COSHOCTON LAND SURVEYING SERVICE, INC.
233 S. FOURTH ST. COSHOCTON, OHIO 43812

SURVEY FOR: John B. Yoder &
Paul A. Kline
DATE: December, 1987
SCALE: 1" = 50'

Bearings based on a survey
by Robert L. Kasner R.S. 5193
recorded in Plat Record 8,
Pg. 560.

Tract 2 (To be conveyed to adjoiner only).
Area = 0.064[±] Acres
0.017[±] Ac. Being part of a 0.222 Ac. Tract
0.047[±] Ac. Being part of a 0.42 Ac. Tract

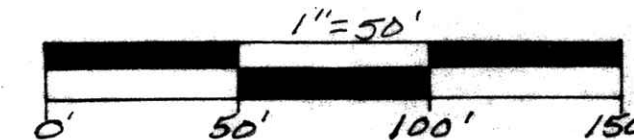

Paul A. & Susan Kline
225/502, Tract #1

Being part of the land conveyed to
Eli B. & Emma Yoder by John B. &
Mattie Yoder in Vol. 133, Pg. 434 (1/2 int.
in 0.42 Ac.) & in Vol. 208, Pg. 560 (1/2 int. in
0.222 Ac.) & in Vol. 225, Pg. 508 (1/2 int.
in 0.42 & 0.222 Ac.) and a Survivorship
Deed Recorded in Vol. 226, Pg. 577.

SPLIT
APPROVED
880046
(0.372 Ac. - Tract 1)
This plat not approved for any use
tha. generates wastewater.
mat mill 2-17-88
Sanitarian Date

SPLIT
APPROVED
880047
(0.064 Ac. - Tract 2)
This plat not approved for any use
tha. generates wastewater.
mat mill 2-17-88
Sanitarian Date

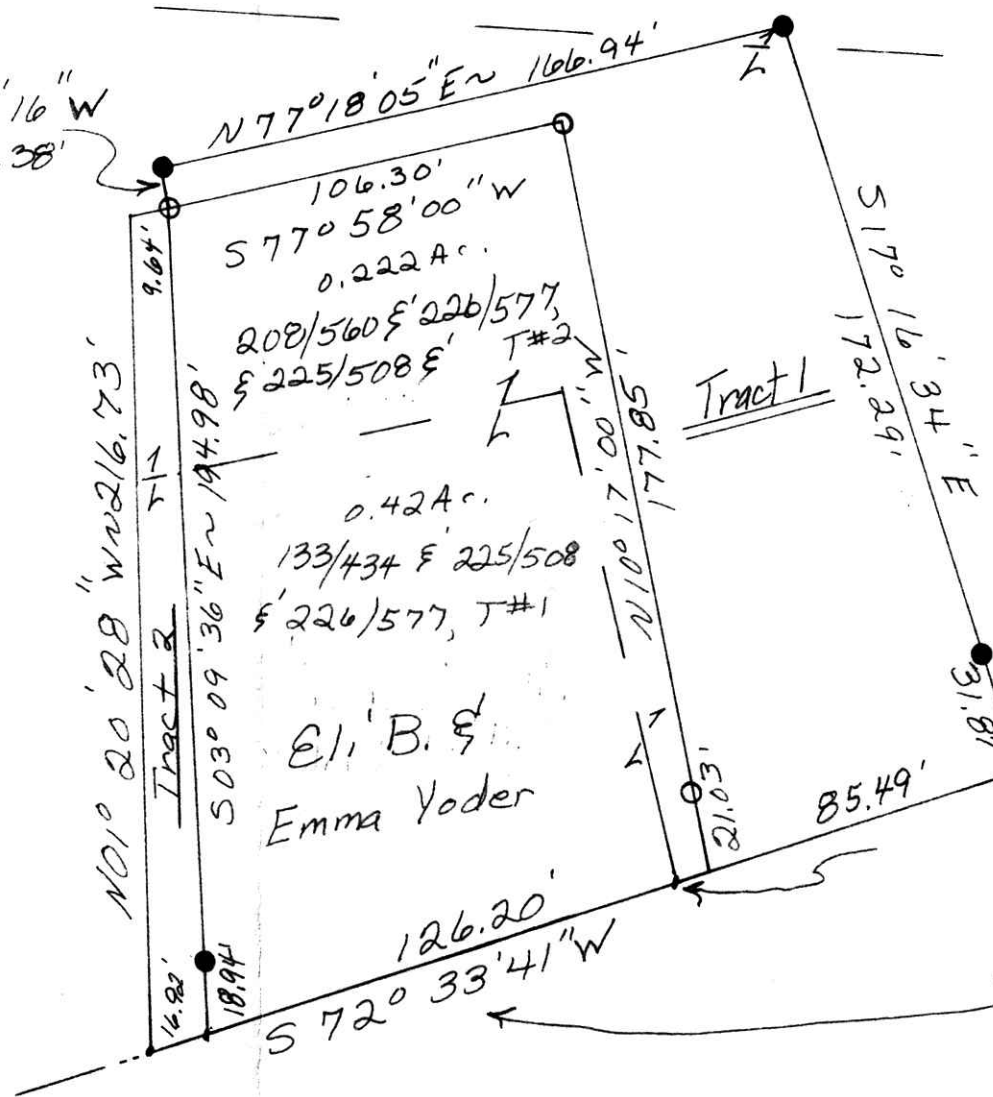

S.W. 1/4, Sec. 6
N.W. 1/4, Sec. 15

S.E. Cor. S.W. 1/4, Sec. 6
N.E. Cor. N.W. 1/4, Sec. 15
501° 23' 58" W
35.41'

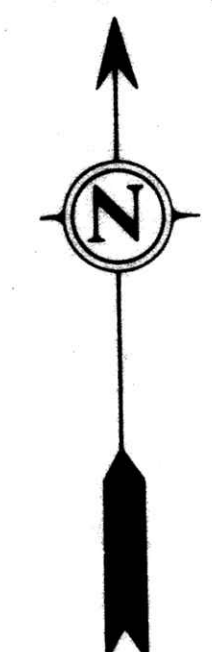

Pertinent documents:
Tax Maps, Berlin Quadrangle
Map, Plat Record 3, Pg 27-B,
Plat Record 8, Pg. 560 and
all deeds shown.

Tract 1 (To be conveyed to adjoiner only)
Area = 0.372[±] Acres
Sec. 6 Area = 0.001[±] Ac.
Sec. 15 Area = 0.371[±] Ac.
Being part of the land conveyed to
Paul A. & Susan Kline by John B. & Mattie
Yoder in Vol. 225, Pg. 502.

159381
Rec'd. APR 8 1988 AT 3:00 O'CLOCK PM
Recorded APR 11 1988 Holmes Co. Ohio Fee: 16.80
Plat Vol. 11 Pg. 193 Recorder: Richard Thayer
Deed Vol. 238 Page 703
1/2" ID water pipe, 36" L-L
5/8" rebar

- SET R.R. SPIKE
- FND. R.R. SPIKE
- SET CONC. MON
- FND. CONC. MON
- SET IRON PIN
- FOUND IRON PIN
- FOUND STONE
- SET P.K. NAIL
- FOUND P.K. NAIL
- CORNER POST



I hereby certify the above plat to be correct to the best of my knowledge and belief.
THE COSHOCTON LAND SURVEYING SERVICE
REGISTERED SURVEYOR 5935
REGISTERED ENGINEER 39405

Subject To All Easements
And Rights-Of-Way, Public
And Private, Of Record