

PAINT TOWNSHIP  
HOLMES COUNTY, OHIO  
LOT 31 & 32 3RD QTR. T-10N, R-4W

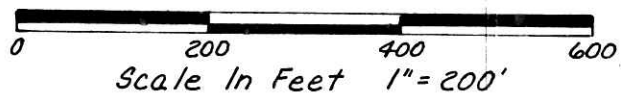

- Stone Found
- Iron Pin Found
- Iron Pin Set - 5/8" Rebar With Yellow Cap Marked "LONG-6505"

References:  
Tax Maps  
Deeds As Shown  
Orig. Lot Dimensions From Survey Rec # 6

Van Buren & Ardis Shrock  
Vol. 166, Pg. 297  
Vol. 166, Pg. 380

Bearings Assumed

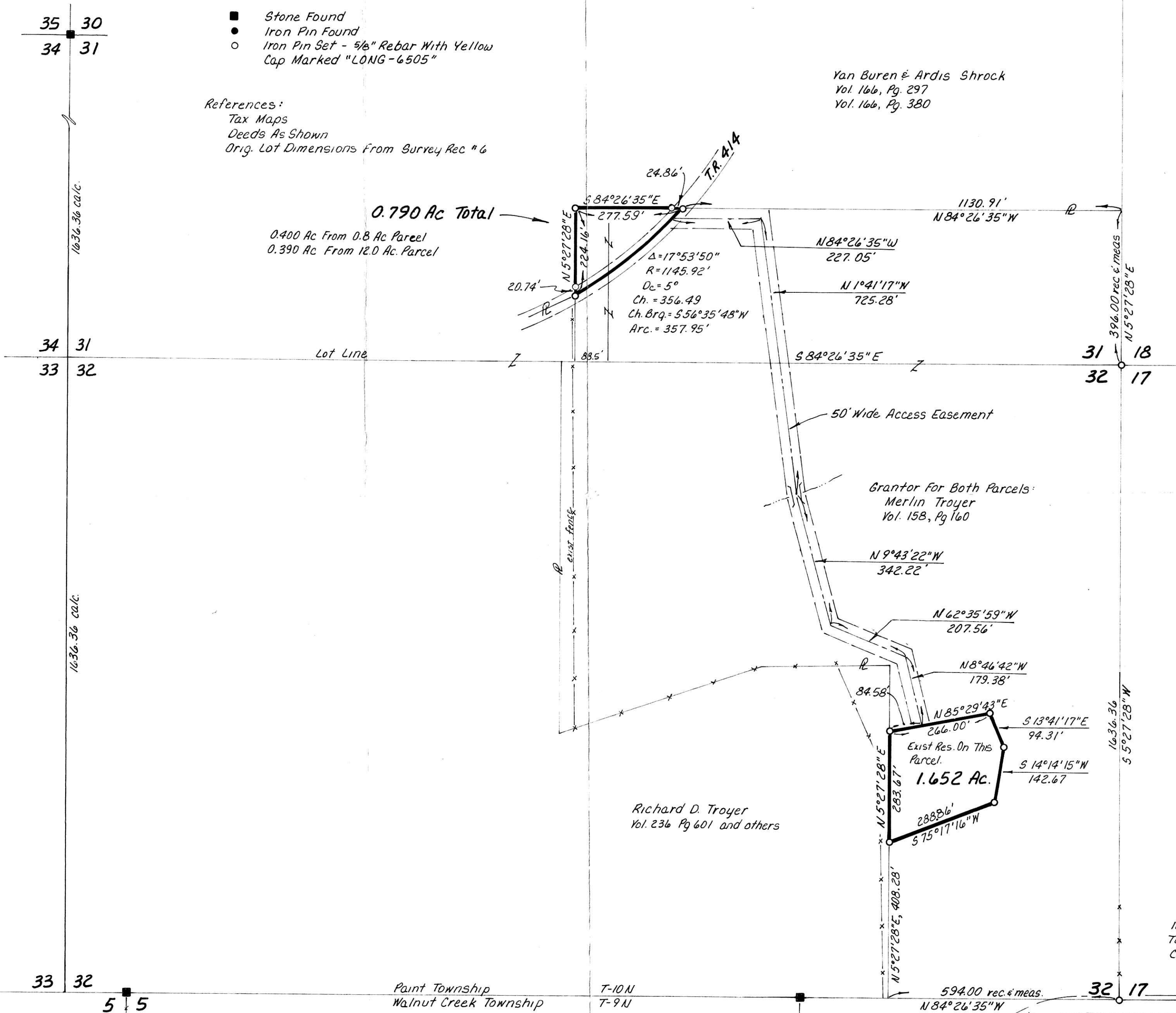

12" Walnut W/Fence NW 14.3'  
12" Walnut W/Fence W 18.7'  
S. Bank Creek N 22'

12" Walnut W/Fence N. 7.5'  
Twin 18" Ash E. 33.0'  
Center Of Road S. 10.0'

**SPLIT APPROVED**  
# 880034

This 1.652 Ac. plat is approved for transfer only. Existing wastewater treatment system unknown.

*Paul Miller*  
Sanitarian  
3-15-88  
Date



I Certify This Survey To Be Correct To The Best Of My Knowledge  
*William H. Long* Feb. 23, 1988  
William H. Long P.S. 6505  
LONG SURVEYING, INC.  
13301 T.R. 503  
Big Prairie, Ohio 44611

Deed Vol. 238 Pg. 499  
159192  
MAR 22 1988  
Rec'd. AT 2:28 O'clock Pm  
recorded MAR 23 1988 Holmes Co. Ohio Fee: 18.70  
Plat Vol. 11 Pg. 189 Recorder: *Richard Draven*  
*Paula Miller*