

159079

PART OF THE N.W. QTR. OF SECT. 25,
QTR. 4, T 8, R 9, RICHLAND TWP.,
HOLMES COUNTY, OHIO

WILLIAM SIMMONS 70.8 ACRES

SECT. 16

N89°33'50"E 1,364.23 FT

SECT. 25

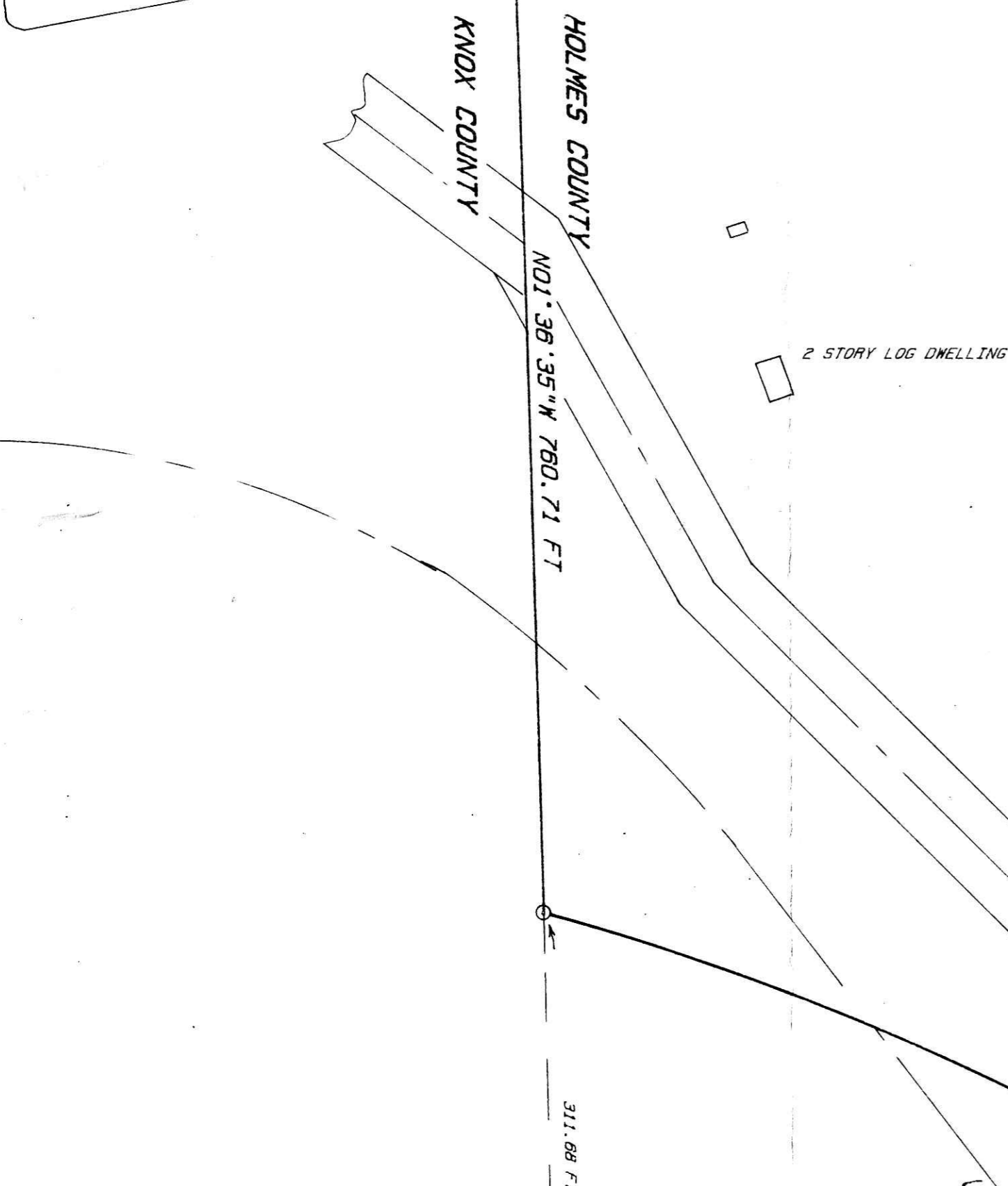
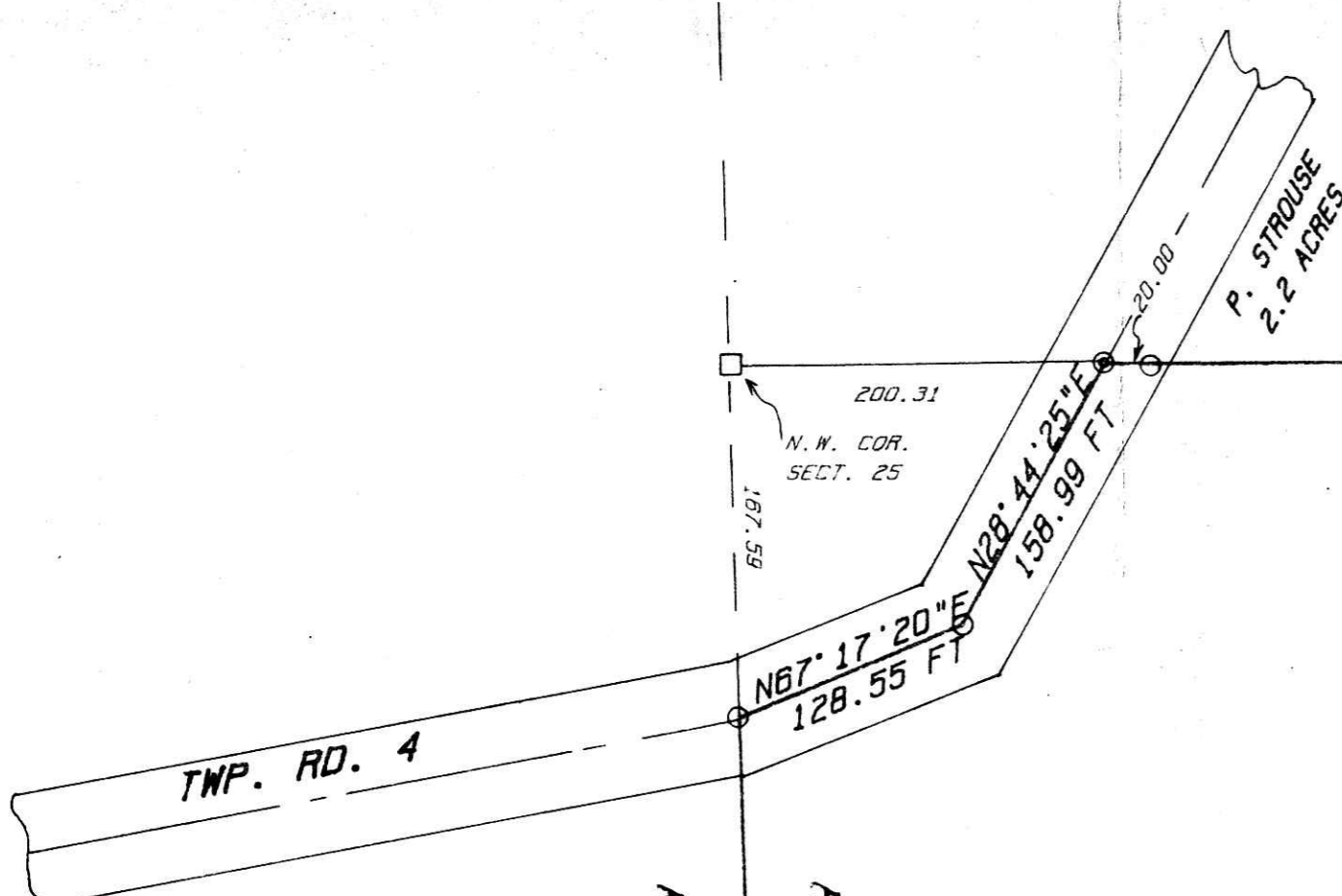

42.591 ACRES

2 STORY LOG DWELLING

S00°30'00\"/>

WILLIAM SIMMONS 45 ACRES

MAP OFFICE COPY

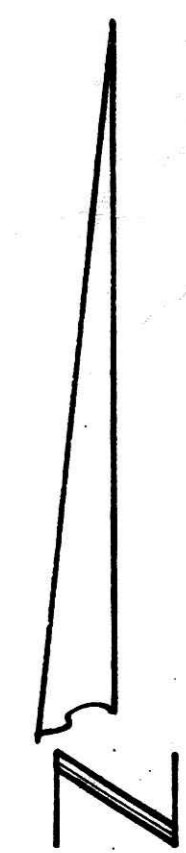

NORTH BASED ON
ST. HWY. PLAN
KNO. 62-22.86

159079

I CERTIFY THIS PLAT TO BE A
TRUE COPY OF A SURVEY MADE AT
THE REQUEST OF DAVID ROGERS, 198-499

Thomas M. Tracy
 THOMAS M. TRACY SURVEYOR NO. 6399
 BARNES AND TRACY SURVEYORS
 MOUNT VERNON, OHIO FEB. 1988
 D.R.M.



SCALE 1 IN. = 100 FT.

- IRON PIN FOUND
- 5/8X30 IRON PIN SET
- STONE FOUND
- ◎ WOOD POST

U.S. RT. 62

CO. RD. 10

N88°38'49\"/>

DAVID ROGERS 7.2805 ACRES

PIN. FND. 54 05 08 N
22.45 FT. FROM COR.

Rec'd. MAR 11 1988 AT 2:30 o'clock Pm
 Recorded March 14 1988 Holmes Co. Ohio No. 21.60
 Plat Vol. 11 Pg. 188 Recorder Richard Young

KEY	LENGTH	RADIUS	DELTA	TANGENT	CHORD
<1>	786.42	1,959.50	22°59'41"	398.57	781.15

Chord bearing North 63° 05' 09" West