

SURVEY PLAT of a 0.473 ACRE PARCEL

NW QUARTER of SECTION 19
T-8-N, R-8-W
Killbuck Township
HOLMES COUNTY, OHIO

VOL 11 PAGE 183

158655

Reference Surveys
Plat Vol. 9, Pg. 59
Plat Vol. 5, Pg. 69
Plat Vol. 7, Pg. 445
Plat Vol. 10, Pg. 632

(0.473 Ac.)

This plat not approved for any use
that generates wastewater.

mat mill 1-20-88
Sanitarian Date

Albert C. & Betty M. Fites
Deed Vol. 169, Pg. 520
75.0 Ac.

Gary A. & Jane I. Masters
Deed Vol. 231, Pg. 747
21.779 Ac.

- Stone Corner Fd.
- Iron Pipe or Pin Fd.
- △ RR Spike Set In Roadway
- 5/8" x 30" Rebar With Yellow Plastic Cap
Marked RUDOLPH Set 6449

158655

Deed Vol. 237 Page 871
REC'D. JAN 25 1988

AT 3:11 O'CLOCK P.M.
RECORDED JAN 26 1988

Plat VOL 11 PG 153
Holmes Co. Ohio Fee: 9.90

Richard A. Brown
Recorder

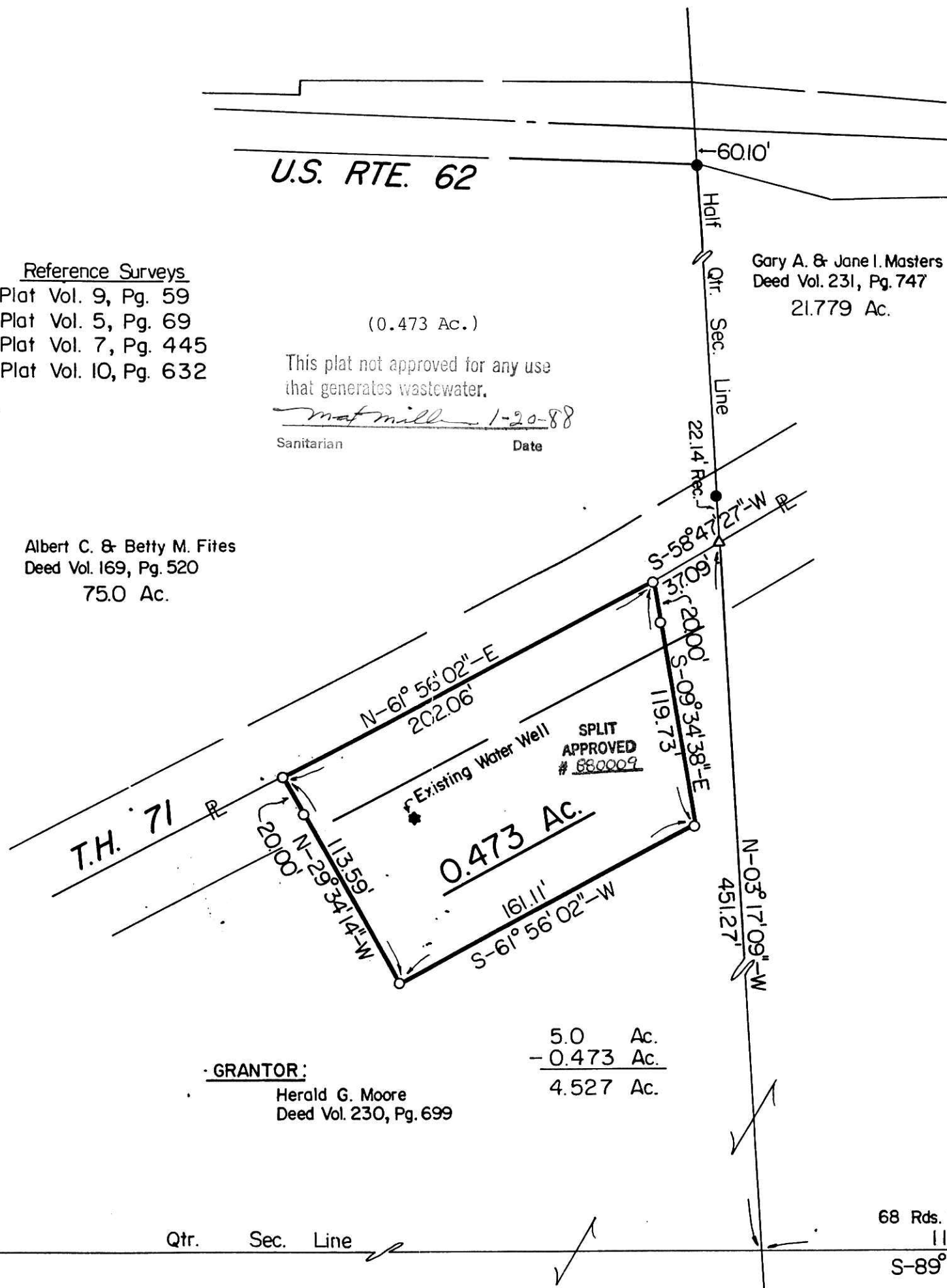
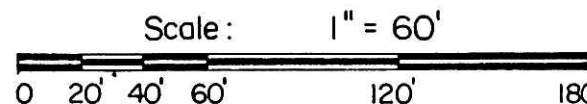

GRANTOR:
Herald G. Moore
Deed Vol. 230, Pg. 699

5.0 Ac.
- 0.473 Ac.
4.527 Ac.

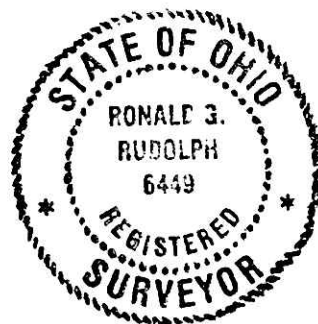

I Certify This Survey And Plat To Be
Correct To The Best Of My Knowledge.

12-8-87
Date *Ronald G. Rudolph*
Ronald G. Rudolph P.S. No. 6449
R. G. RUDOLPH SURVEYING, Inc.
405 W. Liberty St.
Wooster, Ohio 44691

Job No. 3026

18 | 19
18 | 19

Qtr. Sec. Line

68 Rds. 10 L.S. Rec. = 11286'

1121.56'

S-89° 52' 42" - W

19 | 19
19 | 19