

L.P.C.  
T.M. PR-19  
74" PHOTO: 1200

(2.121 Ac.)

158338

VOL 11 PAGE 177

This plat not approved for any use  
that generates wastewater.

Sanitarian

Date

# PRAIRIE TOWNSHIP PART OF THE N.E. QTR. OF SECTION 10 T-13N R-13W HOLMES COUNTY, OHIO

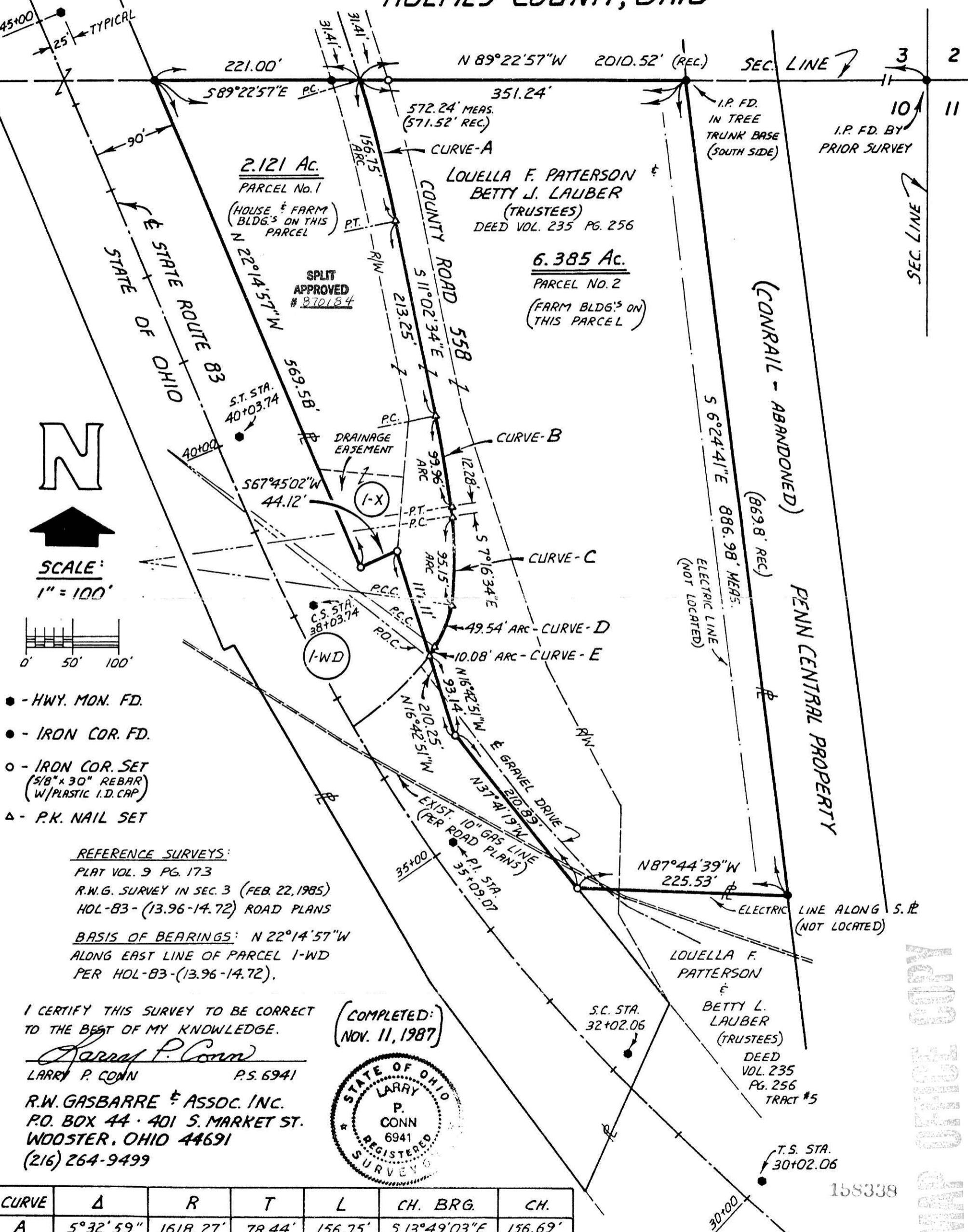

- - HWY. MON. FD.
- - IRON COR. FD.
- - IRON COR. SET  
(5/8" x 30" REBAR  
W/PLASTIC I.D. CAP)
- △ - P.K. NAIL SET

REFERENCE SURVEYS:  
 PLAT VOL. 9 PG. 173  
 R.W.G. SURVEY IN SEC. 3 (FEB. 22, 1985)  
 HOL-83 - (13.96-14.72) ROAD PLANS

BASIS OF BEARINGS: N 22°14'57"W  
 ALONG EAST LINE OF PARCEL 1-WD  
 PER HOL-83 - (13.96-14.72).

I CERTIFY THIS SURVEY TO BE CORRECT  
 TO THE BEST OF MY KNOWLEDGE.

*Larry P. Conn*  
 LARRY P. CONN P.S. 6941

R.W. GASBARRE & ASSOC. INC.  
 P.O. BOX 44 · 401 S. MARKET ST.  
 WOOSTER, OHIO 44691  
 (216) 264-9499

(COMPLETED:  
 NOV. 11, 1987)



| CURVE | Δ         | R        | T      | L       | CH. BRG.     | CH.     |
|-------|-----------|----------|--------|---------|--------------|---------|
| A     | 5°32'59"  | 1618.27' | 78.44' | 156.75' | S 13°49'03"E | 156.69' |
| B     | 3°46'00"  | 1520.60' | 50.00' | 99.96'  | S 9°09'34"E  | 99.95'  |
| C     | 16°02'06" | 340.00'  | 47.89' | 95.15'  | S 0°44'30"W  | 94.84'  |
| D     | 28°22'56" | 100.00'  | 25.29' | 49.54'  | S 22°57'01"W | 49.03'  |
| E     | 1°36'22"  | 359.46'  | 5.04'  | 10.08'  | S 37°56'40"W | 10.08'  |

DEC 28 1987  
 Rec'd. AT 3:16 O'CLOCK  
 Recorded DEC 29 1987 Holmes Co. Ohio Fee: 9.35  
 Plat Vol. 11 Pg. 177 Recorder: Richard Green  
 11 X 17 X 5