

C.R. Vaughn 220/647

M.E. Sigrist 208/480

158258

P-1 = Parcel 1, 0.049 Ac., Previously Tract 1 of Deed 195/67. (NOT in the Corporation of Millersburg)

Lot 41

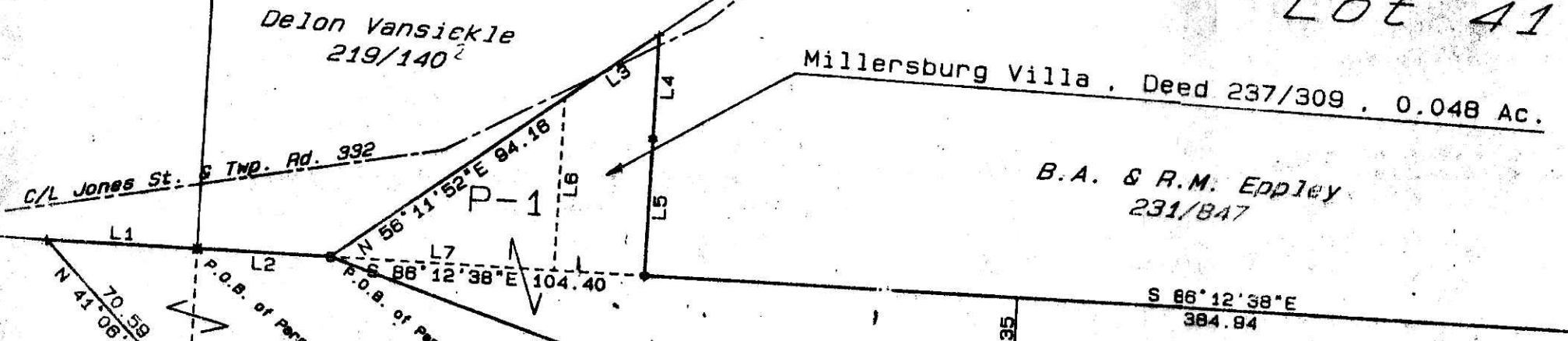

Millersburg Villa, Deed 237/309, 0.048 Ac.

B.A. & R.M. Eppley 231/847

3.937 Ac.
(Part of Deed 195/67, Tract 2 - Parcel 3 & 5 & Part of Deed 208/480)

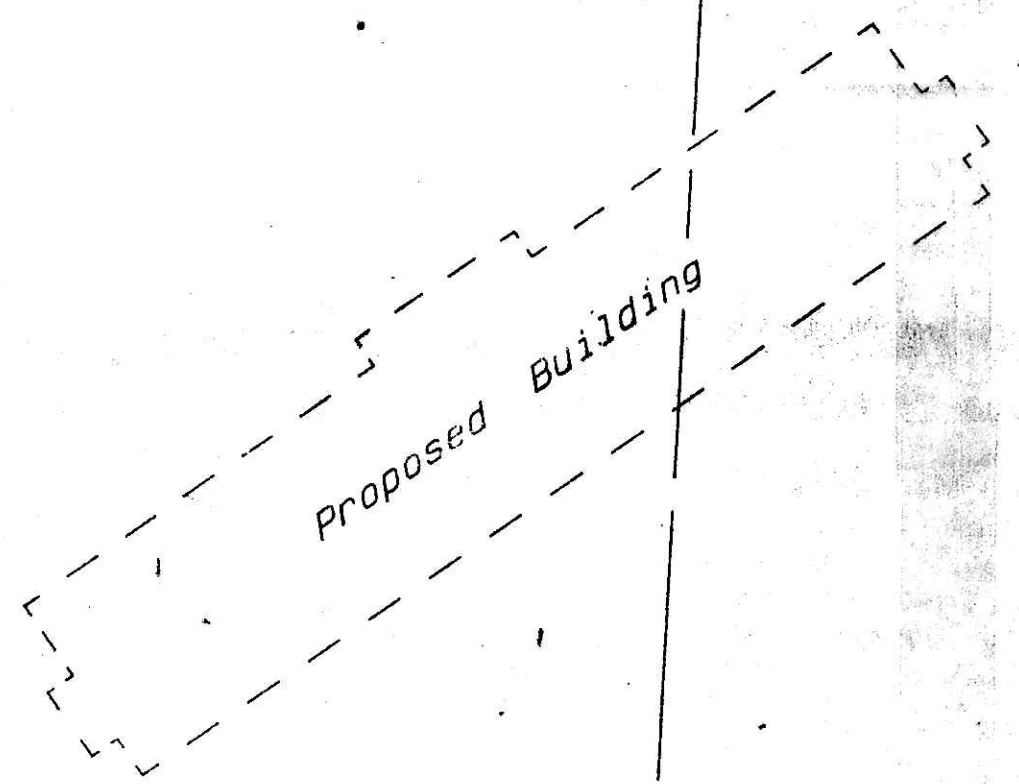

Parcel 2, 4.997 Ac.
(Part of Deed 195/67, Tract 2 - Parcel 1, 3 & 5)
Total of Parcels 1 & 2 = 5.046 Ac.

0.L. 37

0.L. 35

0.L. 36

0.L. 22

LINE	BEARING	DISTANCE
1	S 86°12'38"E	50.00
2	S 86°12'38"E	44.26
3	N 56°11'52"E	37.97
4	S 04°00'00"W	35.00
5	S 04°00'00"W	45.60
6	S 04°00'00"W	57.44
7	N 86°12'38"W	74.40

Research Basis:
195/67 208/480 219/140 231/847
3/39 204/505 237/309.



- * = Set 3/4"x30" ReBar @ Alum. Cap Deed Vol. 237 Page 470
- * = Set R.R. Spike
- x = Recovered ReBar @ Alum. Cap
- o = Recovered 1/2" Steel Pipe

BOUNDARY SURVEY FOR Mary Ellen Sigrist

IN
Out Lots 22, 35, 36 & 37
Village of Millersburg
AND
Lot 41, 1st Qtr., R-7W T-9N
HARDY Twp., Holmes Co.
Ohio
Nov. 9, 1987

This lot split was granted by the Millersburg Village Council at the regular meeting December 14 1987 by vote of 5-0.

David S. Wheaton
Clerk

M.E. Sigrist
R.P.S. 6357



158258
 Rec'd. DEC 21 1987 AT 3:08 O'CLOCK PM
 Recorded DEC 22 1987 Holmes Co. Ohio Fee: 18.90
 Mtg. Vol. 11 Pg. 145 Recorder Plot
 21 X 18 X 5

Bearing from Deed 231/847