

157891

MONROE TOWNSHIP 4TH QTR.  
LOT 23 T-9N; R-8W

KILLBUCK TOWNSHIP  
N.E. QTR. SEC. 2 T-8N; R-8W  
HOLMES COUNTY, OHIO

YODER LUMBER Co. INC.  
174-42

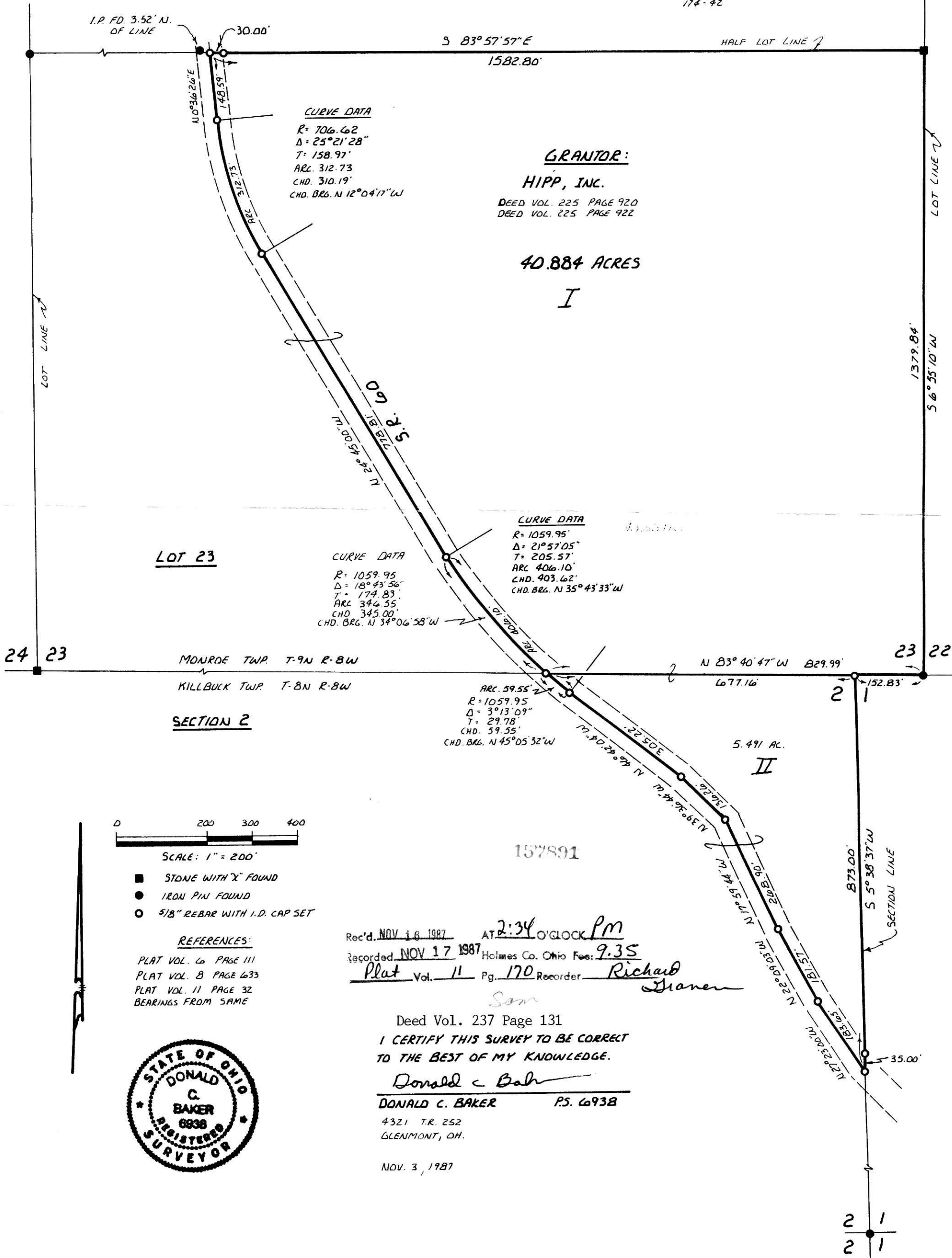

**CURVE DATA**  
R= 706.62  
Δ= 25°21'28"  
T= 158.97'  
ARC. 312.73  
CHD. 310.19'  
CHD. BRG. N 12°04'17"W

**GRANTOR:**

**HIPP, INC.**

DEED VOL. 225 PAGE 920  
DEED VOL. 225 PAGE 922

**40.884 ACRES**

**I**

**CURVE DATA**  
R= 1059.95  
Δ= 18°43'56"  
T= 174.83'  
ARC. 346.55'  
CHD. 345.00'  
CHD. BRG. N 34°06'58"W

**CURVE DATA**  
R= 1059.95  
Δ= 21°57'05"  
T= 205.57'  
ARC. 406.10'  
CHD. 403.62'  
CHD. BRG. N 35°43'33"W

**CURVE DATA**  
R= 1059.95  
Δ= 3°13'09"  
T= 29.78'  
CHD. 59.55'  
CHD. BRG. N 45°05'32"W

**LOT 23**

MONROE TWP. T-9N R-8W  
KILLBUCK TWP. T-8N R-8W

**SECTION 2**

N 83°40'47"W 829.99'  
677.16'

5.491 AC.

**II**

0 200 300 400

SCALE: 1" = 200'

- STONE WITH "X" FOUND
- IRON PIN FOUND
- 5/8" REBAR WITH I.D. CAP SET

**REFERENCES:**

PLAT VOL. 6 PAGE 111  
PLAT VOL. 8 PAGE 633  
PLAT VOL. 11 PAGE 32  
BEARINGS FROM SAME

Rec'd. NOV 16 1987

AT 2:34 O'CLOCK PM

Recorded NOV 17 1987

Holmes Co. Ohio Fee: 9.35

Plat Vol. 11

Pg. 170

Recorder

Richard

Dianen

Deed Vol. 237 Page 131

I CERTIFY THIS SURVEY TO BE CORRECT  
TO THE BEST OF MY KNOWLEDGE.

*Donald C. Baker*

DONALD C. BAKER

P.S. 6938

4321 T.R. 252  
GLENMONT, OH.

NOV. 3, 1987



2 1  
2 1