

BEING PART OF:

LOT	2
SEC.	21
QUAR.	4th
TWP.	N 5 W
R.	13th
CO.	Walnut Creek, Holmes, Ohio, U.S.A.

Bearings based on a survey for Holmes Limestone dated 10/66.

Tracts 1-2-3-4
Being part of the land conveyed to Holmes Limestone Co. by Mary Beachy in Vol. 186, Pg. 801.

Pertinent documents:
Tax Map, Sugarcreek Quadrangle Map, 4 surveys by Coshocton Land Survey and all deeds shown.

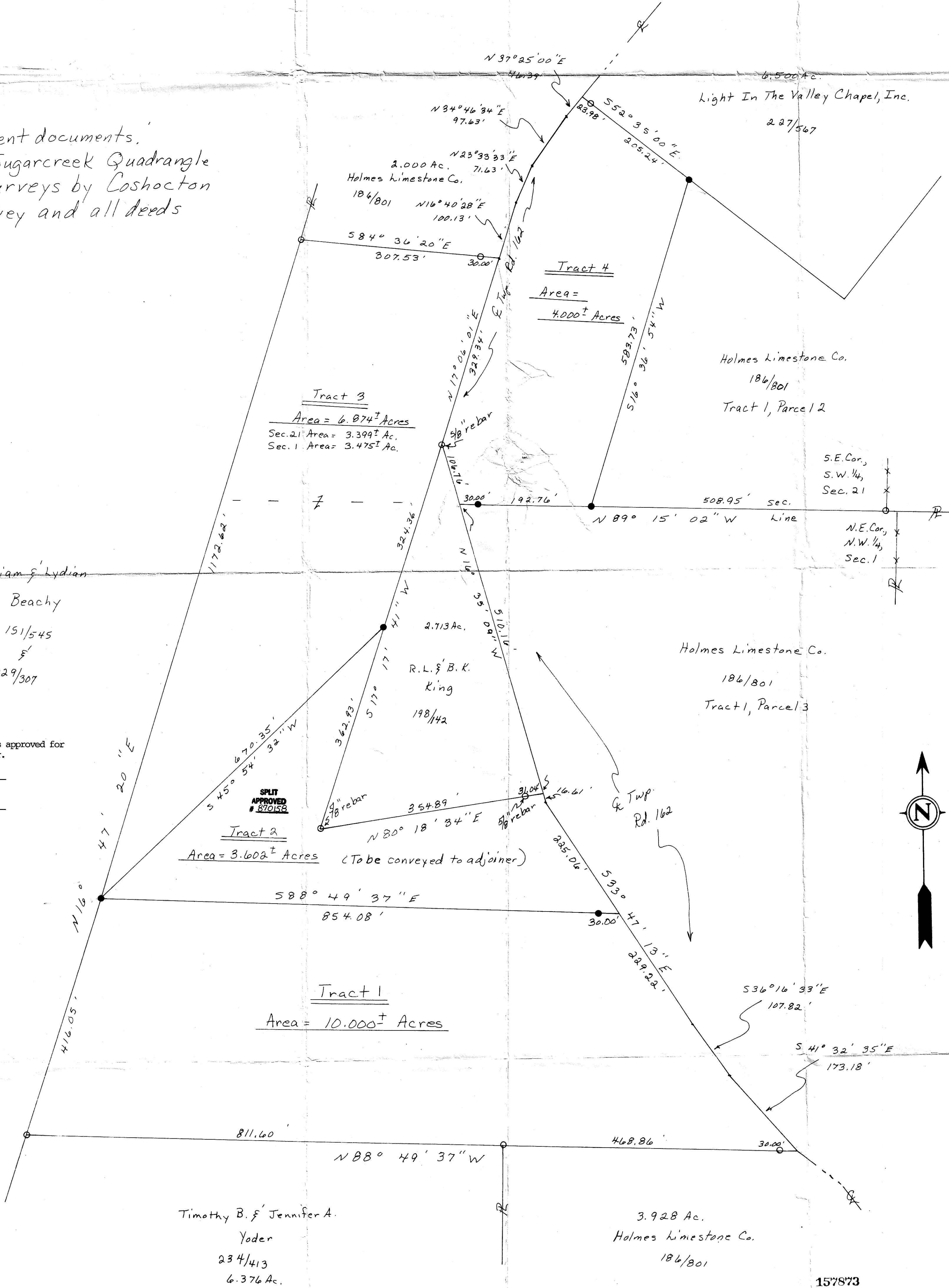

THE COSHOCTON LAND SURVEYING SERVICE
233 S. FOURTH ST.
COSHOCTON, OHIO 43812
PHONE: 614-622-4545

SURVEY FOR: Holmes Limestone Co.
DATE: May 1987
SCALE: 1" = 100'

Rec'd NOV 13 1987 at 2:57 o'clock PM
Recorded NOV 16 1987 Holmes Co. Ohio Fees 34.65
Pg. 169 Recorder: Richard Krueger
32x24x5 p.miller
Deed Vol. 11 Pg. 169
Deed Vol. 237 Page 112

- ⊗ - SET R.R. SPIKE
- ⊙ - FND R.R. SPIKE
- ⊙ - SET CONC. MON.
- ⊙ - FND CONC. MON.
- - SET IRON PIN ~ 1/2" ID water pipe, 36"-L
- - FOUND IRON PIN ~ 1/2" ID Pipe or as shown.
- - FOUND STONE
- ▲ - SET P.K. NAIL
- △ - FOUND P.K. NAIL
- - CORNER POST

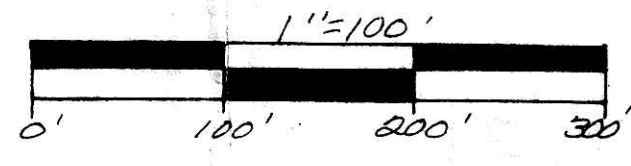

Subject To All Easements
And Rights-Of-Way, Public
And Private, Of Record

This 3.602 Ac. plat is approved for residential wastewater.
Sanitarian
11-9-87
Date

I HEREBY CERTIFY THE ABOVE PLAT TO BE CORRECT TO THE BEST OF MY KNOWLEDGE AND BELIEF.
REGISTERED SURVEYOR 5935
REGISTERED ENGINEER 37405
FB94, Feb-87
S6, F17

