

BEING PART OF:  
 LOT 2  
 SEC. 21  
 QUAR. 4th  
 T 9 N. R 5 W  
 TWP. Walnut Creek  
 COUNTY Holmes, Ohio 43121

Bearings based on a survey  
 for Holmes Limestone dated 10/66.

Tracts 1-2-3-4  
 Being part of the land conveyed  
 to Holmes Limestone Co. by Mary  
 Beachy in Vol. 186, Pg. 801.

This 4.000 Acre plat is approved for  
 residential wastewater.  
*mt miller*  
 Sanitarian  
 Date 7-23-87

Pertinent documents,  
 Tax Map, Sugarcreek Quadrangle  
 Map, 4 surveys by Coshocton  
 Land Survey and all deeds  
 shown.

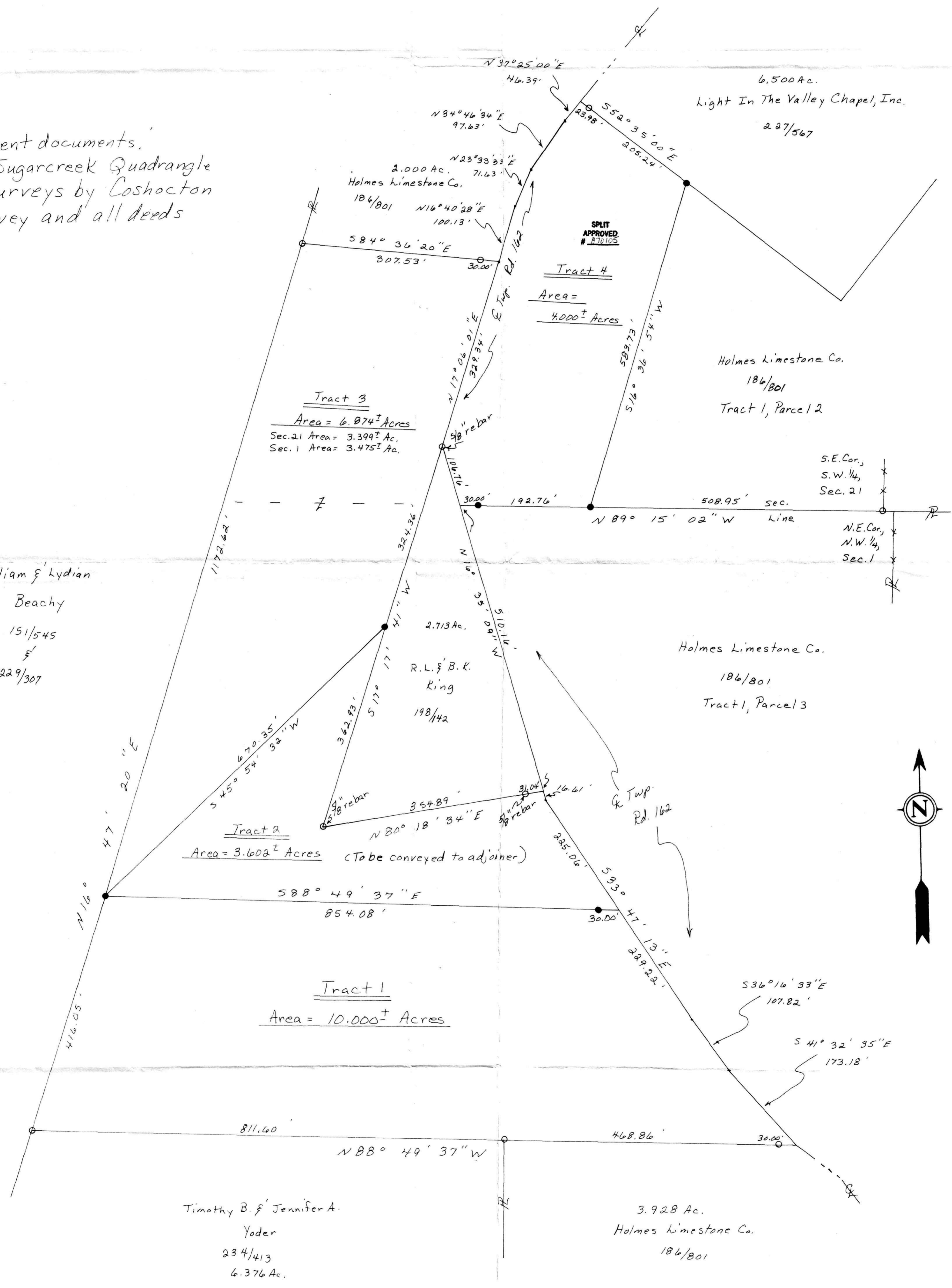

THE COSHOCTON LAND SURVEYING SERVICE  
 233 S. FOURTH ST.  
 COSHOCTON, OHIO 43812  
 PHONE: 614-622-4545

SURVEY FOR: Holmes Limestone Co.  
 DATE: May, 1987  
 SCALE: 1" = 100'

I HEREBY CERTIFY THE ABOVE PLAT TO BE CORRECT TO  
 THE BEST OF MY KNOWLEDGE AND BELIEF.

REGISTERED SURVEYOR 5935  
 REGISTERED ENGINEER 37405  
 FB94, P. 6-67  
 S6, F17

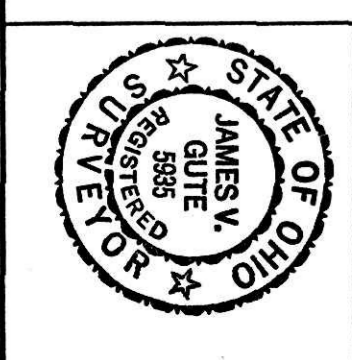

156826  
 REC'D. JULY 30, 1987  
 AT 12:09 O'CLOCK PM  
 RECORDED JULY 31, 1987  
 Plat VOL 11 PG. 156  
 Holmes Co. Ohio Fee: \$37.40  
*Richard Weaver* Recorder  
 34 x 22 x .05

- ✖ SET RR SPIKE
- ✖ FND RR SPIKE
- SET CONC MON
- FND CONC MON
- SET IRON PIN ~ 1/2" ID water pipe, 36"-L
- FOUND IRON PIN ~ 1/2" ID Pipe or as shown
- FOUND STONE
- △ SET PK NAIL
- △ FOUND PK NAIL
- CORNER POST

Deed Vol. 236 Pg. 53.  
 Subject To All Easements  
 And Rights-Of-Way, Public  
 And Private, Of Record

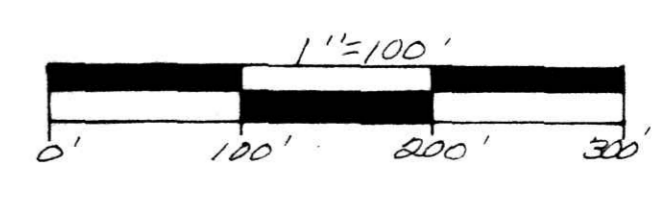

MAP OFFICE COPY