

PART OF: LOT 24 S.E. 1/4
SEC 24 S.E. 1/4
QUAR 372
T & N. R 5W
TOWNSHIP Clark
COUNTY Holmes, Ohio, U.S.M.L.

156652
THE COSHOCTON LAND SURVEYING SERVICE, INC.
233 S. FOURTH ST. COSHOCTON, OHIO 43812

SURVEY FOR: John J. Miller
DATE: June, 1987
SCALE: 1" = 100'

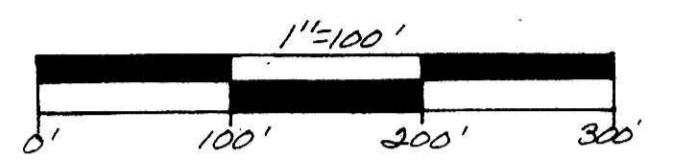
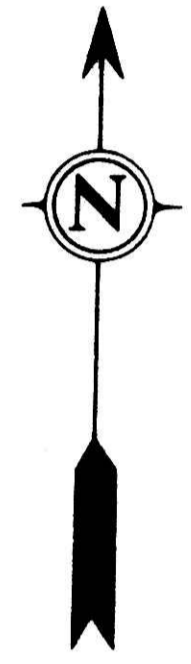

Bearings based on a survey by George C. Mullet, R.S. 5796 dated 8/74.

Pertinent documents: Tax Map, New Bedford Quadrangle Map, Plat Record 7, Pgs. 334 & 755, Plat Record 5, Pg. 43 and all deeds shown.

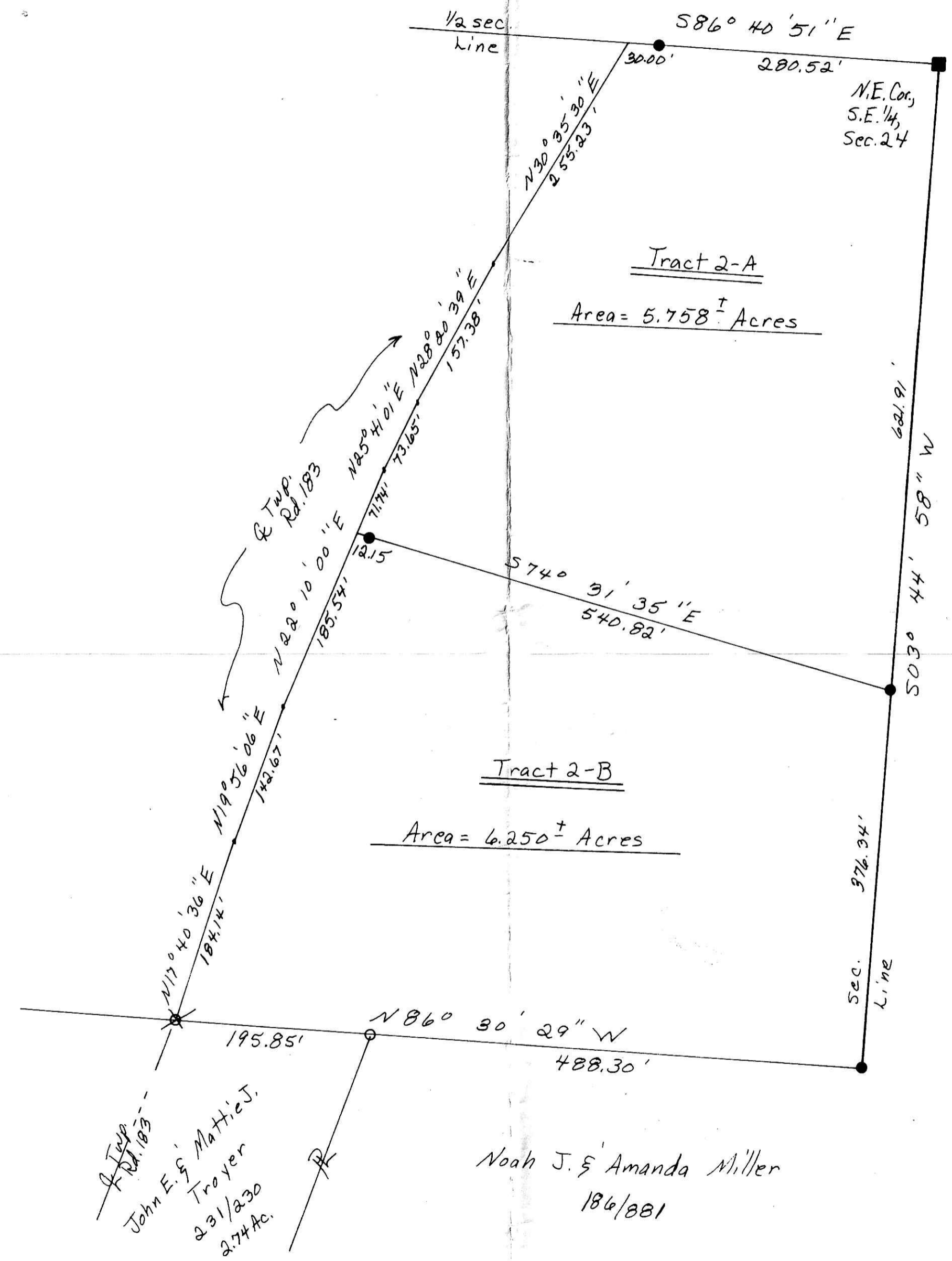

Tracts 2-A & 2-B ~ Being part of the land conveyed to Arthur E. Alleshouse by Arthur E. Alleshouse, Executor of Otto C. Alleshouse, dec'd. in Vol. 186, Pg. 718.



156652
REC'D. JUL 14 1987
AT 10:40 O'CLOCK A.M.
RECORDED JUL 14 1987
Plat VOL 11 PG. 153
Holmes Co. Ohio Fee: 16.80
Richard Shaver Recorder
16 X 21 X 5
miller

- Deed Vol. 235 Pg. 859
- ⊗ - SET R.R. SPIKE
 - ⊗ - FND. R.R. SPIKE
 - ⊙ - SET CONC. MON
 - - FND. CONC. MON
 - - SET IRON PIN
 - ⊙ - FOUN. IRON PIN
 - ⊙ - SET PINCHED PIPE
 - ⊙ - FOUN. STONE
 - ⊙ - SET P.K. NAIL
 - ⊙ - FOUN. P.K. NAIL
 - ⊙ - CORNER POST

I hereby certify the above plat to be correct to the best of my knowledge and belief.

THE COSHOCTON LAND SURVEYING SERVICE

REGISTERED SURVEYOR 5935
REGISTERED ENGINEER 37405

MAP OFFICE COPY