

156391

Bearings based on a survey for Holmes limestone dated 4/85.

MAP OFFICE COPY

BEING PART OF:
 LOT 2
 SEC. 21
 QUAR. 14th
 T. 9 N. R. 5 W.
 COUNTY Holmes, Ohio, U.S.M.L.

Pertinent documents:
 Tax Map, Sugarcreek Quadrangle Map,
 Plat Book 10, Pg. 102 and all deeds as
 shown and 3 surveys by Coshocton Land
 Survey.

Tracts 1-2-3 Being part of the
 land conveyed to Holmes Limestone
 Co. by Mary Beachy in Vol. 186, Pg. 801.

- ~ Found stone
- ~ Found 1/2" ID Pipe or as shown.
- ~ Set 1/2" ID water pipe, 36" L.

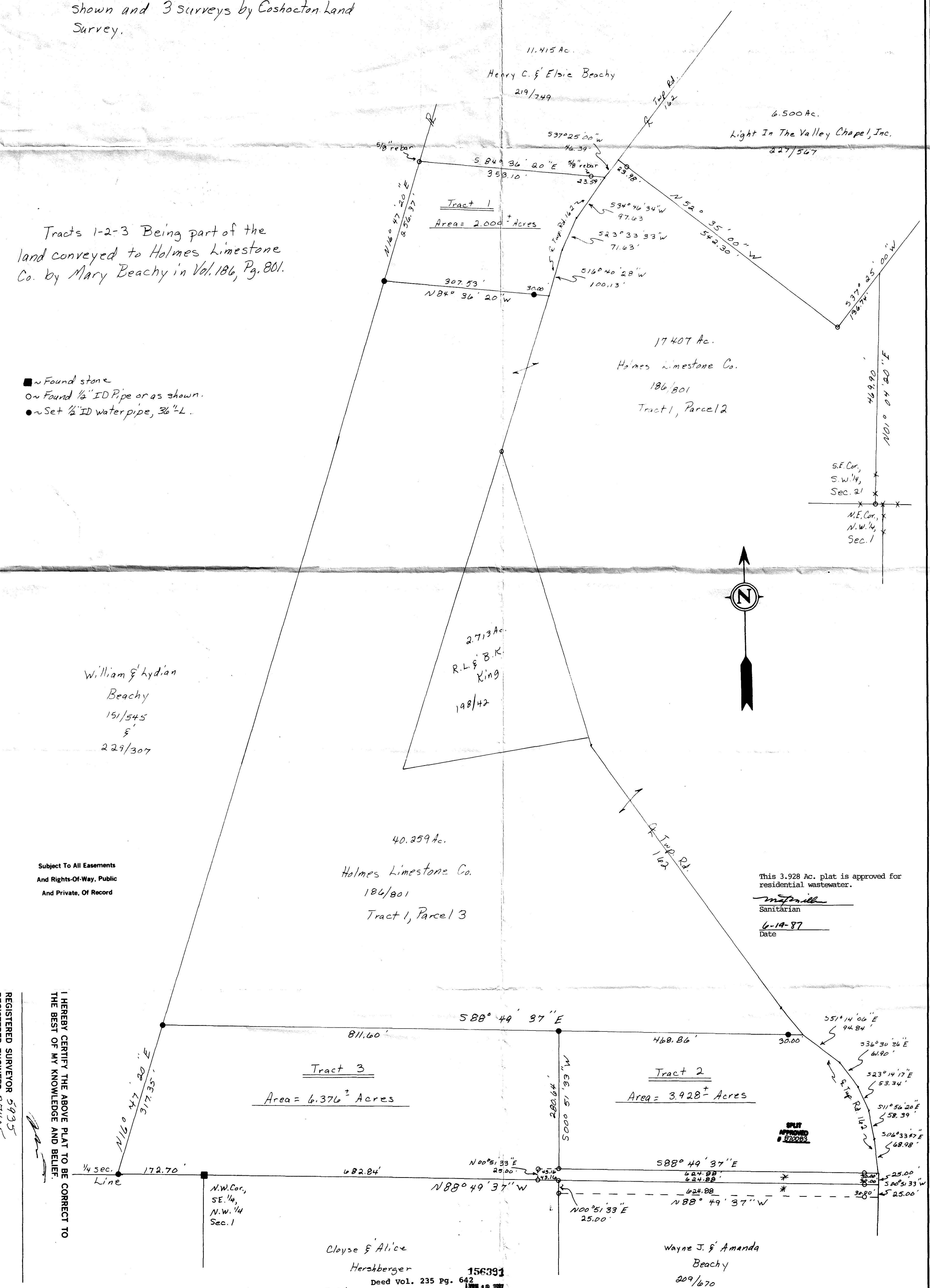
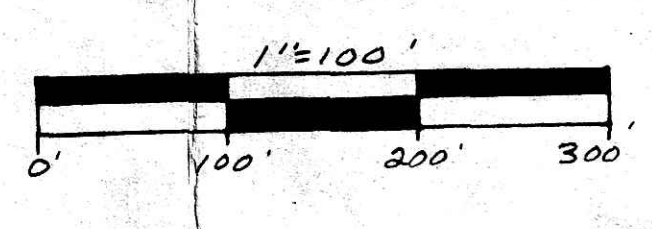

Subject To All Easements
 And Rights-Of-Way, Public
 And Private, Of Record

This 3.928 Ac. plat is approved for
 residential wastewater.
M. J. ...
 Sanitarian
 6-19-87
 Date

I HEREBY CERTIFY THE ABOVE PLAT TO BE CORRECT TO
 THE BEST OF MY KNOWLEDGE AND BELIEF.

REGISTERED SURVEYOR 5935
 REGISTERED ENGINEER 97405
 FB114, P10769

Cloyse & Alice
 Hershberger
 Deed Vol. 235 Pg. 642
 112/543

156391
 REC'D JUN 18 1987
 AT 4:15 O'CLOCK P.M.
 RECORDED JUN 22 1987
 Plat VOL 11 PG. 150
 Holmes Co. Ohio Fee: 37.40
 Richard Brown Recorder
 28734

* Note: Variance Approved Per Planning Commission
 letter dated July 10, 1986.

THE COSHOCTON LAND SURVEYING SERVICE
 233 S. FOURTH ST.
 COSHOCTON, OHIO 43812
 PHONE: 614-622-4545

SURVEY FOR: Lelli Beachy
 Holmes Limestone Co. Land
 DATE: October, 1986
 SCALE: 1" = 100'