

156370

WALNUT CREEK TOWNSHIP  
HOLMES COUNTY, OHIO  
LOTS 3 & 4, 3RD QTR. T-9N, R-5W

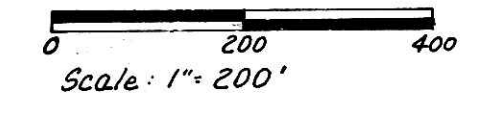

- Stone Found
- Iron Pin Found
- Iron Pin Set - 5/8" Rebar With Yellow Cap Marked "LONG-6505"

References: Plat Vol. 7, Pg 754  
Plat Vol. 8, Pg 77  
Plat Vol. 8, Pg 292  
Deeds As Shown

Bearings Assumed

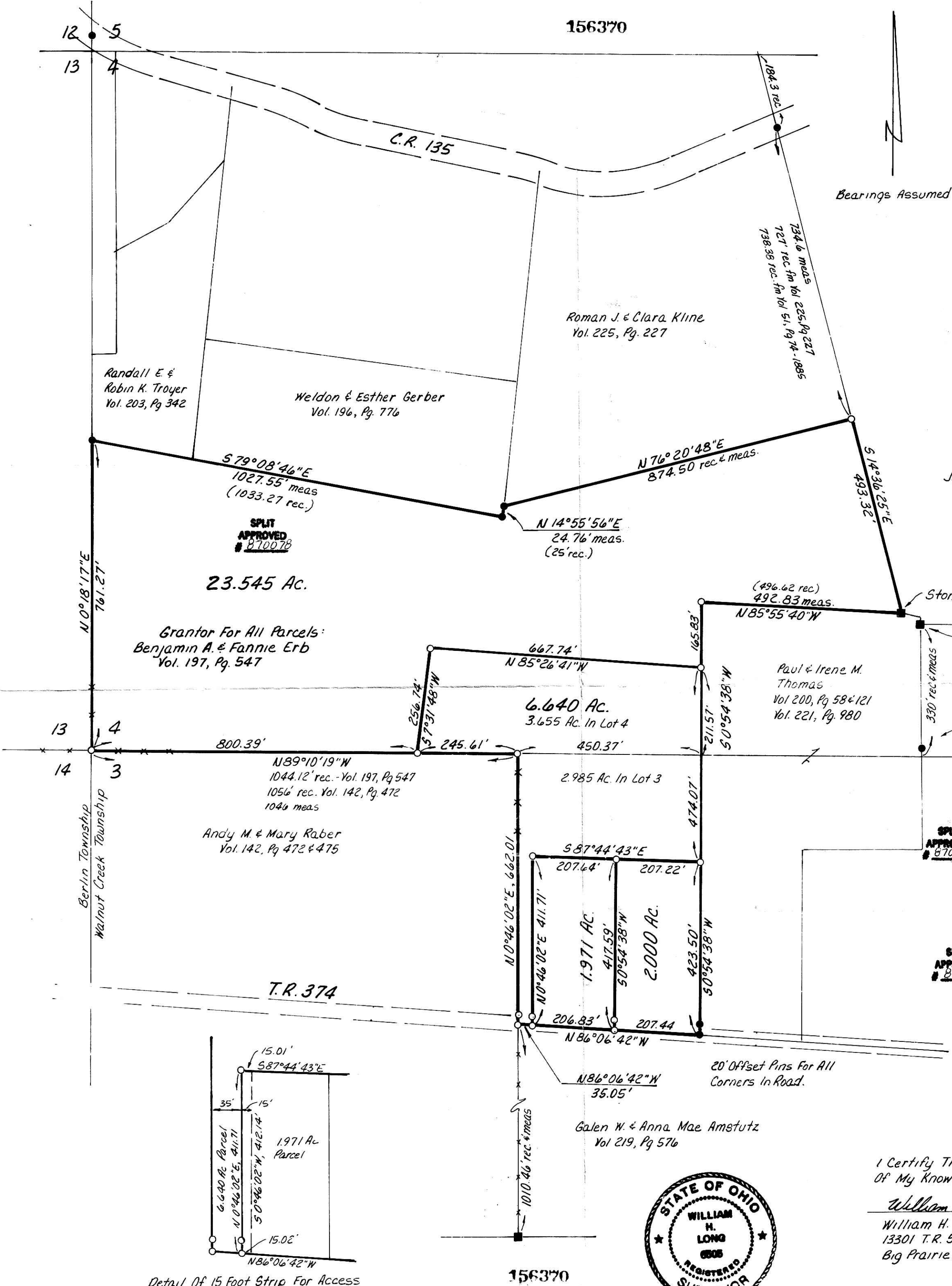

Stone With "X" fd.  
Stone fd With "V" Mark On Top Used To Control Lot Line  
I.P. fd. - Probably Disturbed - Not At Rec. Location

(2.000 Ac.)  
This plat not approved for any use that generates wastewater.  
mat miller 6-17-87  
Sanitarian Date

(1.971 Ac.)  
This plat not approved for any use that generates wastewater.  
mat miller 6-17-87  
Sanitarian Date



I Certify This Survey To Be Correct To The Best Of My Knowledge  
William H. Long June 2, 1987  
William H. Long P.S. 6505  
13301 T.R. 503  
Big Prairie, Ohio 44611

Detail Of 15 Foot Strip For Access Granted From Owner Of 1.971 Acre Parcel To Owner Of 6.640 Acre Parcel  
Not To Scale.

156370  
JUN 18 1987 Deed Vol. 235 Pages 615, 618, 620, 623, 626, & 629  
Rec'd. AT 4:00 O'CLOCK PM  
Recorded JUN 19 1987 Holmes Co. Ohio Fee 15.30  
Plat Vol. 11 Pg. 149 Recorder Richard H. Traven  
P. Miller

MAP OFFICE COPY