

156254

Bearings based on a survey for Holmes Limestone dated 10/86.

BEING PART OF:

LOT	2
SEC.	21
QUAR.	144
T. 7 N.	R. 5 W.
TWP.	Madison Creek, R. 5 W.
COUNTY	Madison, Ohio, U.S.A.

Tracts 1-2-3-4
 Being part of the land conveyed to Holmes Limestone Co. by Mary Beachy in Vol. 186, Pg. 801.

Pertinent documents:
 Tax Map, Sugar Creek Quadrangle Map, 4 surveys by Coshocton Land Survey and all deeds shown.

William & Lydian Beachy
 151/545
 &
 229/307

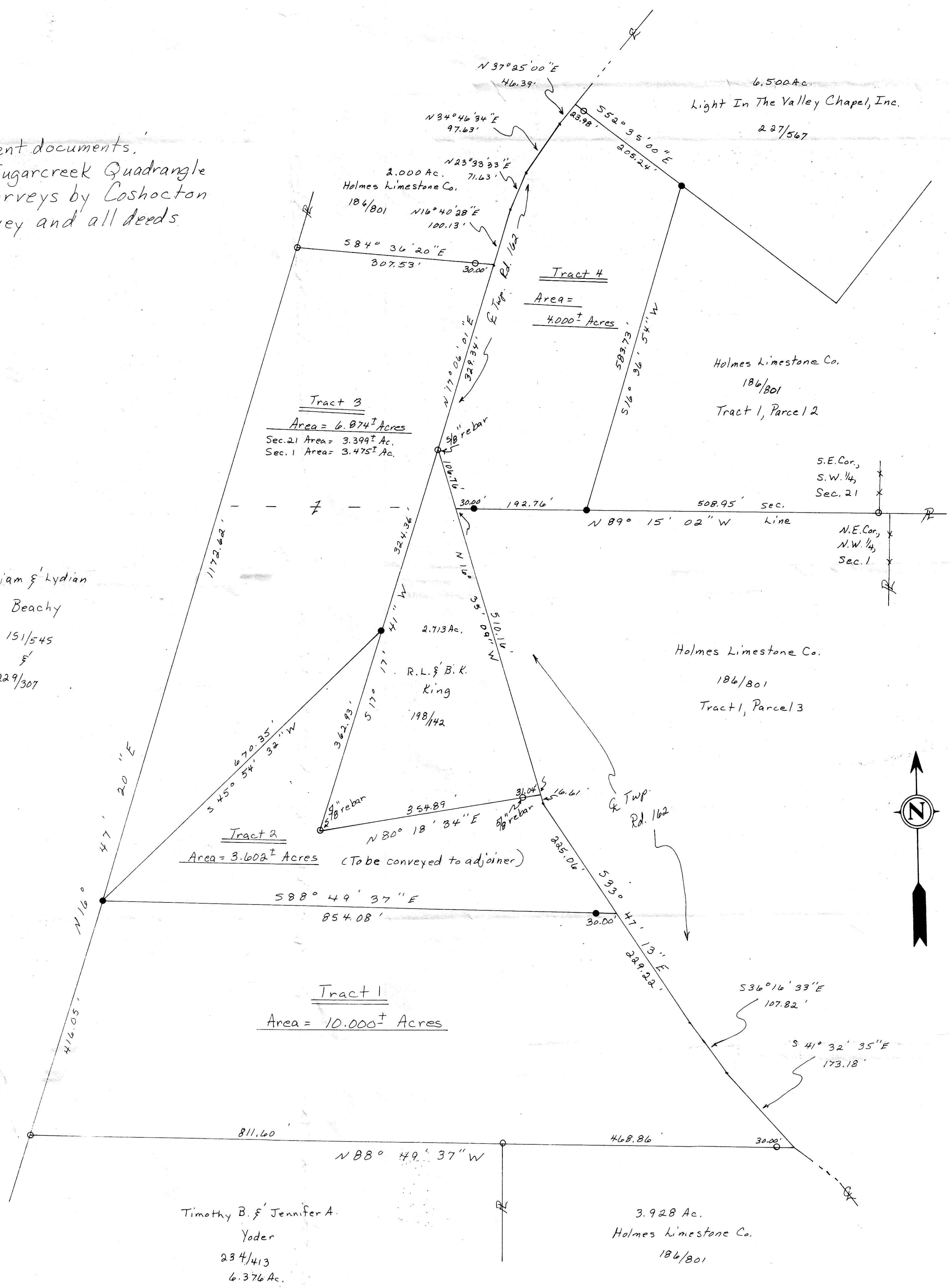

THE COSHOCTON LAND SURVEYING SERVICE
 233 S. FOURTH ST.
 COSHOCTON, OHIO 43812
 PHONE: 614-622-4545

SURVEY FOR: Holmes Limestone Co.
 DATE: May, 1987
 SCALE: 1" = 100'

I HEREBY CERTIFY THE ABOVE PLAT TO BE CORRECT TO THE BEST OF MY KNOWLEDGE AND BELIEF.
 REGISTERED SURVEYOR 5935
 REGISTERED ENGINEER 37405

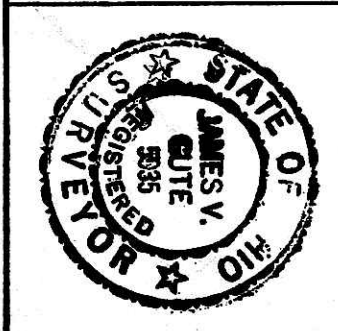

156254
 Dtd Vol. 235 Pg. 503
 JUN 8 1987
 ...
 SET R.R. SPIKE
 FND R.R. SPIKE
 SET CONC MON
 FND CONC MON
 SET IRON PIN ~ 1/2" ID water pipe, 36" L
 FOUND IRON PIN ~ 1/2" ID Pipe or as shown.
 FOUND STONE
 SET P.K. NAIL
 FOUND P.K. NAIL
 CORNER POST

Subject To All Easements
 And Rights-Of-Way, Public
 And Private, Of Record