

THE COSHOCTON LAND SURVEYING SERVICE, INC.

COSHOCTON, OHIO 43812

233 S. FOURTH ST.

SURVEY FOR: Jerry Logsdon
(Land of John L. Bower)
DATE: June, 1982
SCALE: 1" = 50'

156204

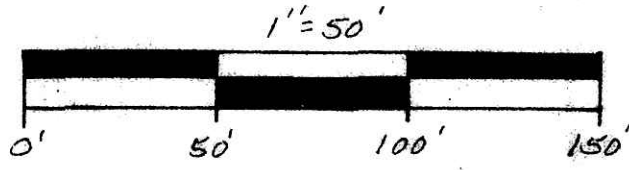

Pert. docu. Tax Map,
Glenmont Quadrangle Map,
Bower Survey, dated 11/76
and all deeds as shown.

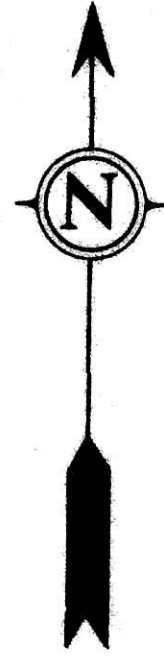

- SET RR SPIKE
 - FND. RR SPIKE
 - SET CONC. MON
 - FND CONC. MON
 - SET IRON PIN
 - FOUND IRON PIN
 - FOUND IRON STONE
 - SET PK. NAIL
 - FOUND PK. NAIL
 - CORNER POST
- 1/2" ID water pipe, 3/4" - 1" ID pipe or as shown

Bearings based on a survey for John Bower dated Nov., 1976.



I hereby certify the above plat to be correct to the best of my knowledge and belief.

THE COSHOCTON LAND SURVEYING SERVICE
REGISTERED SURVEYOR #5935
REGISTERED ENGINEER #37405

Subject To All Easements
And Rights-Of-Way, Public
And Private, Of Record

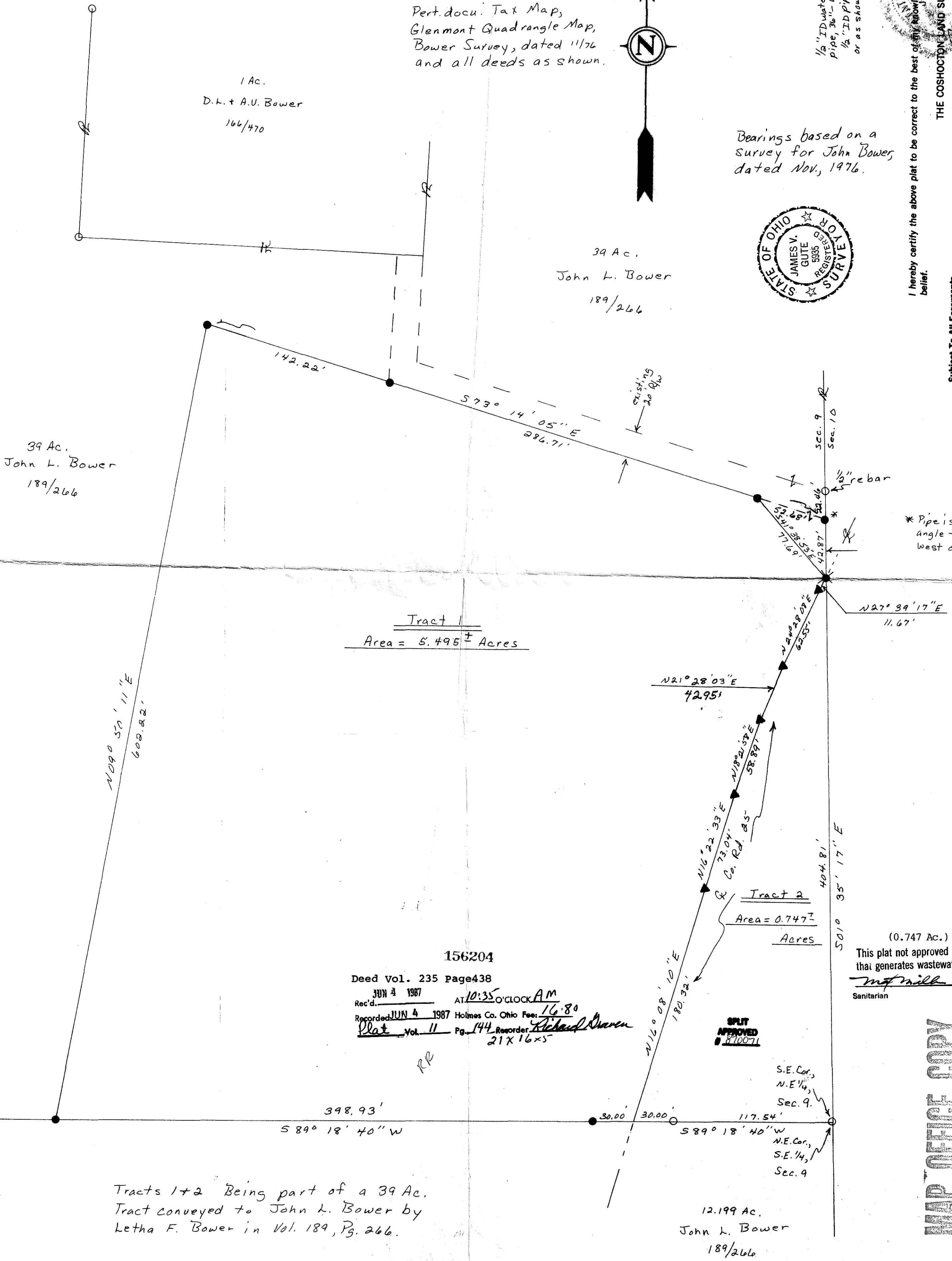

156204

Deed Vol. 235 Page 438

Rec'd. JUN 4 1987 AT 10:35 O'CLOCK AM
Recorded JUN 4 1987 Holmes Co. Ohio Fee: 16.80
Plat Vol. 11 Pg. 144 Resorder: Richard Owen
21 X 16 X 5

SPLIT APPROVED # 87007

(0.747 Ac.)
This plat not approved for any use that generates wastewater.
M. J. Mill 5-26-87
Sanitarian Date

Tracts 1 + 2 Being part of a 39 Ac.
Tract conveyed to John L. Bower by
Letha F. Bower in Vol. 189, Pg. 266.

MAP OFFICE COPY

BEING PART OF:
LOT 9, S.E. 1/4 of the R.E. 14
QUAR. 137
T 8 N. R 9 W, Richland
TOWNSHIP, Holmes, Ohio, U.S.M.L.