

155332

Stone found 1971 at
N.W. crnr S.E. 1/4 Sec. 2
T. 8 N., R. 7 W.

N.E. crnr W. 1/2
S.E. 1/4
I.P. set 1986 Sec. 2

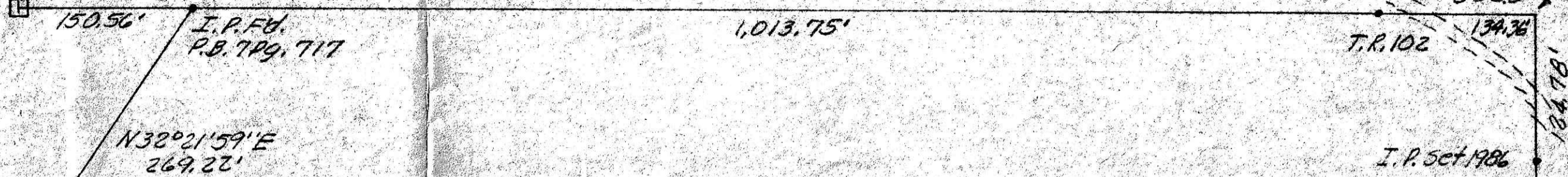

Anthony
Neil
Miller
P.B. 7 Pg. 717

I.P. Fd
N29°19'24\"/>

I.P. Fd.

N66°39'46\"/>

570°56'20\"/>

N31°31'00\"/>

Approximate
Line of
T.R. 102

N26°35'05\"/>

70' R.L. Sta. 323+50
N52°39'35\"/>

40' R.L. Sta. 323+50

R/W Line
S.R. 83

ARC = 424.80'
R = 1,001.74'
D = 50°23'11\"/>
Δ = 24°17'49\"/>
T = 215.64'
L.G. = N49°29'19\"/>

I.P. set 1986
40' R.L. Sta. 319+25.2

I.P. set 1986
N71°22'25\"/>

517°28'38\"/>

Donald Miller
Vol. 207 Pg. 39

N26°10'52\"/>

I.P. set 1986

N54°31'35\"/>

I.P. set 1986

N65°57'28\"/>

I.P. Fd 1986

N67°31'17\"/>

Arthur
Reulser
Vol. 213 Pg. 559

N80°11'54\"/>

587°29'24\"/>

I.P. set 1986

N37°25'38\"/>

Daniel L. Moritz
Vol. 213 Pg. 5

I.P. Fd
1986

251.47'
N88°34'22\"/>

I.P. Set 1986

Geo. Moritz
Vol. 116 Pg. 407

43.0986 Ac.
Part of Vol. 116 Pg. 545
S. 1/2 Sec. 2, T. 8 N., R. 7 W.
Mechanic Twp, Hol. Co., Ohio

155332

Rec'd. MAR 30 1987 AT 11:42 O'CLOCK AM
Recorded MAR 31 1987 Holmes Co. Ohio Fee: 12.80
Pg. 140 Recorder: Richard J. Hansen
Mtg Vol 158 Pg 69

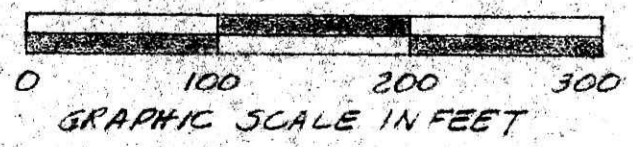

PLAT OF A SURVEY FOR
BONNIE MORITZ
Grantee
Known as part of the South
Half of Sec. 2, T. 8 N., R. 7 W.
of Mechanic Twp, Hol. Co., Ohio
Robert L. Kasner P.S. 5193
P.E. 28820
2124187

