

BEING PART OF:

LOT	2
SEC.	21
QUAR.	4th
T9N.	R5W
TWP.	Walpole Creek, Ohio, U.S.M.L.
COUNTY	Holmes, Ohio, U.S.M.L.

Bearings based on a survey for Holmes limestone dated 4/85.

155067

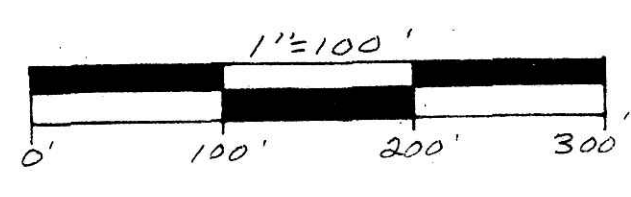

Pertinent documents:

Tax Map, Sugarcreek Quadrangle Map, Plat Book 10, Pg. 102 and all deeds as shown and 3 surveys by Coshocton Land Survey.

Tracts 1-2-3 Being part of the land conveyed to Holmes Limestone Co. by Mary Beachy in Vol. 186, Pg. 801.

- Found stone
- Found 1/2" ID Pipe or as shown.
- Set 1/2" ID water pipe, 36" L.

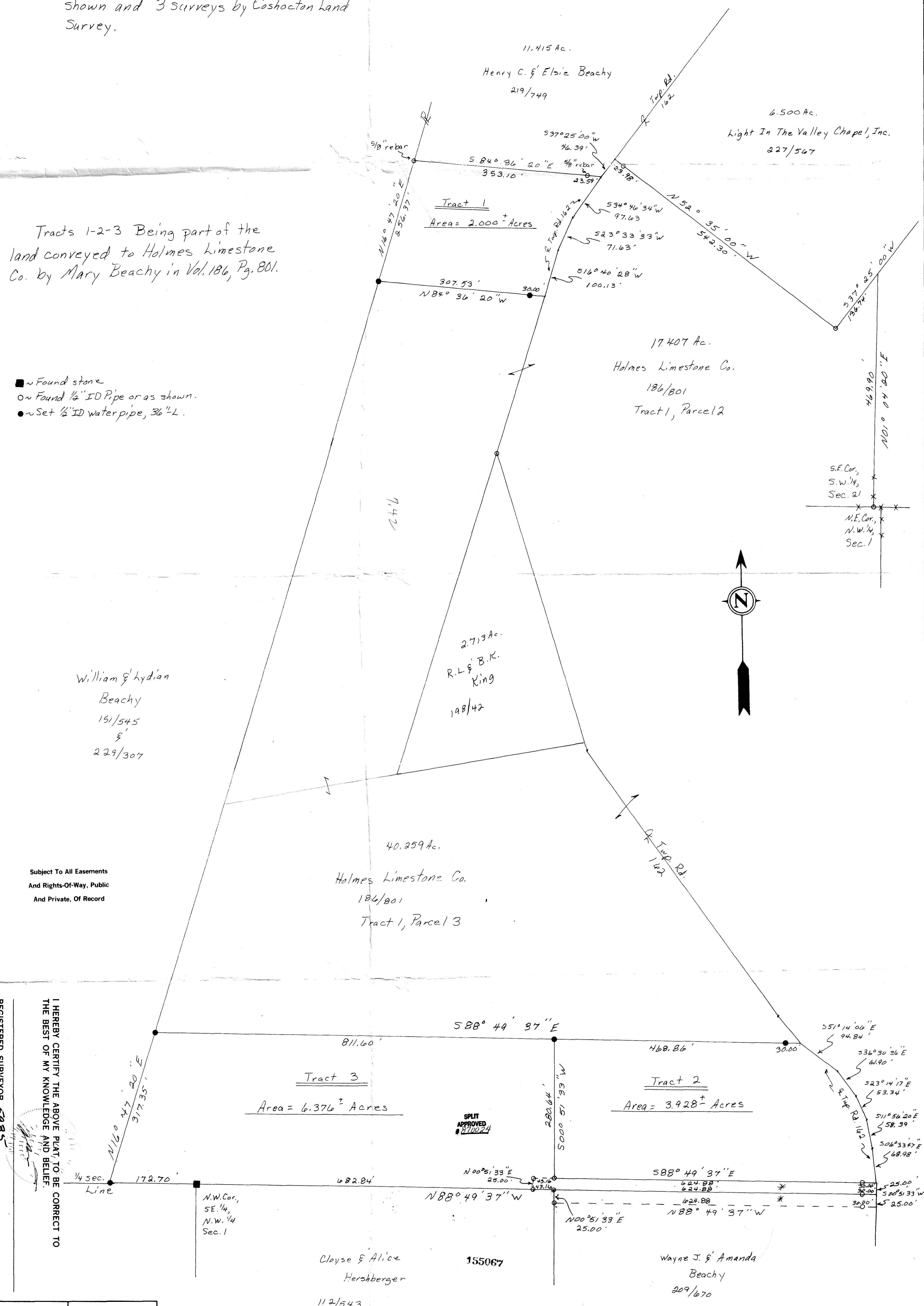

THE COSHOCTON LAND SURVEYING SERVICE
 233 S. FOURTH ST.
 COSHOCTON, OHIO 43812
 PHONE: 614-622-4545

SURVEY FOR: Len. Beachy
 Holmes Limestone Co. Land
 DATE: October, 1986
 SCALE: 1" = 100'

* Note: Variance Approved Per Planning Commission letter dated July 10, 1986.

MAP OFFICE COPY

REC'D. MAR 5 1987 AT 11:04 O'CLOCK AM
 Recorded MAR 5 1987 Holmes Co. Ohio Fee \$3.60
 Plat Vol. 11 Pg. 139 Recorder Richard Haver
 Bond Vol. 234 Page 410 & 415 Mortgage Vol. 158 Page 151

I HEREBY CERTIFY THE ABOVE PLAT TO BE CORRECT TO THE BEST OF MY KNOWLEDGE AND BELIEF.
 REGISTERED SURVEYOR 5935
 REGISTERED ENGINEER 37405

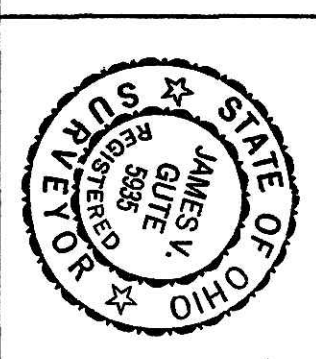

Subject To All Easements
 And Rights-Of-Way, Public
 And Private, Of Record