

BEING PART OF: LOT 70
 SEC. 10
 QUAR. 1st
 T & N. R5W
 TOWNSHIP Clark
 COUNTY Holmes, Ohio, U.S.M.L.

THE COSHOCTON LAND SURVEYING SERVICE, INC.

233 S. FOURTH ST. 155014 COSHOCTON, OHIO 43812

SURVEY FOR: Paul Miller
Monroe & Eli Yoder
 DATE: January, 1987
 SCALE: 1" = 200'

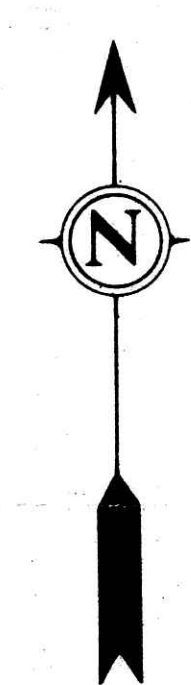
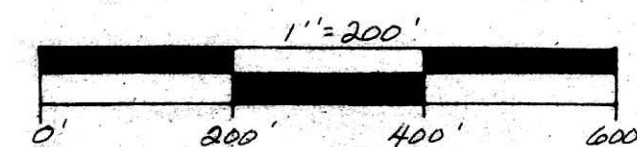
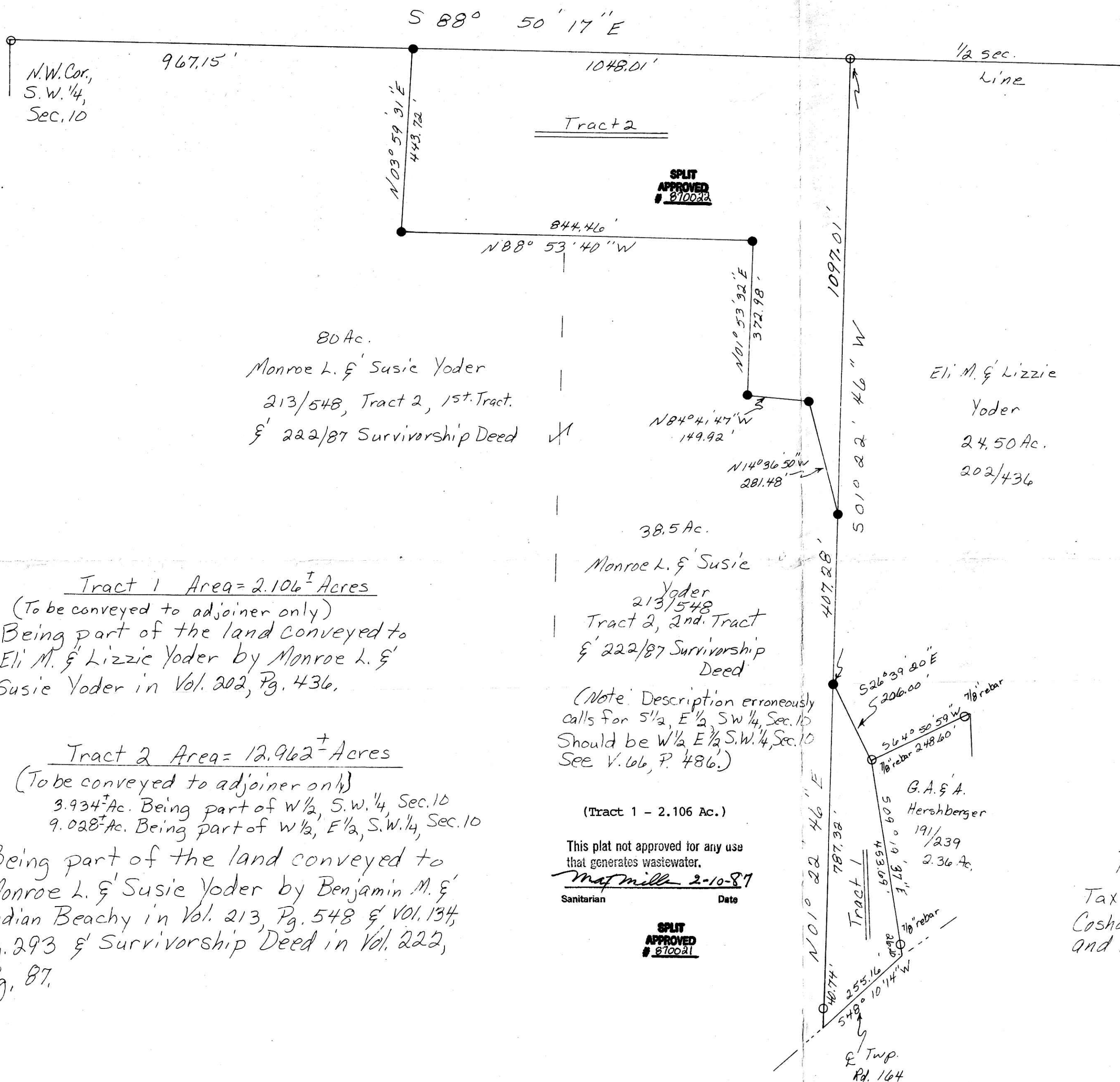

155014
 Deed Volume 234 Pages 372 + 379
 Rec'd FEB 27 1987 AT 4:27 O'CLOCK PM
 Recorded March 2, 1987 Holmes Co. Ohio Fee 16.80
 Plat Vol. 11 Pg. 138 Recorder Richard J. Jones
 PM

Tract 1 Area = 2.106[±] Acres
 (To be conveyed to adjoiner only)
 Being part of the land conveyed to
 Eli M. & Lizzie Yoder by Monroe L. &
 Susie Yoder in Vol. 202, Pg. 436.

Tract 2 Area = 12.962[±] Acres
 (To be conveyed to adjoiner only)
 3.934[±] Ac. Being part of W 1/2, S.W. 1/4, Sec. 10
 9.028[±] Ac. Being part of W 1/2, E 1/2, S.W. 1/4, Sec. 10
 Being part of the land conveyed to
 Monroe L. & Susie Yoder by Benjamin M. &
 Lydian Beachy in Vol. 213, Pg. 548 & Vol. 134,
 Pg. 293 & Survivorship Deed in Vol. 222,
 Pg. 87.

(Note: Description erroneously
 calls for S 1/2, E 1/2, SW 1/4, Sec. 10
 Should be W 1/2, E 1/2, S.W. 1/4, Sec. 10
 See V. 66, P. 486.)

(Tract 1 - 2.106 Ac.)
 This plat not approved for any use
 that generates wastewater.
 Mat Miller 2-10-87
 Sanitarian Date

Bearings based on a survey for
 Holmes Limestone dated Jan, 1982.
 Pertinent documents:
 Tax Map, 2 surveys by
 Coshocton Land Survey
 and all deeds shown.

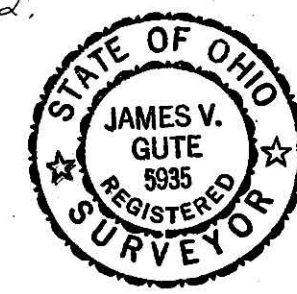

- ⊗ - SET R.R. SPIKE
 - ⊗ - FND. R.R. SPIKE
 - ⊙ - SET CONC. MON
 - ⊙ - FND. CONC. MON
 - - SET IRON PIN
 - - FOUND IRON PIN
 - - FOUND STONE
 - ▲ - SET P.K. NAIL
 - ▲ - FOUND P.K. NAIL
 - - CORNER POST
- 1/2" ID water pipe, 3/4"-L-
 1/2" ID Pipe or as shown-

I hereby certify the above plat to be correct to the best of my knowledge and belief.

THE COSHOCTON LAND SURVEYING SERVICE
 REGISTERED SURVEYOR 5935
 REGISTERED ENGINEER 37405

Subject To All Easements
 And Rights-Of-Way, Public
 And Private, Of Record

MAP OFFICE COPY