E.A.G.
RWG.

S-212-86

RIPLEY TOWNSHIP
SECTION 3
T-17N R-14W
HOLMES COUNTY, OHIO

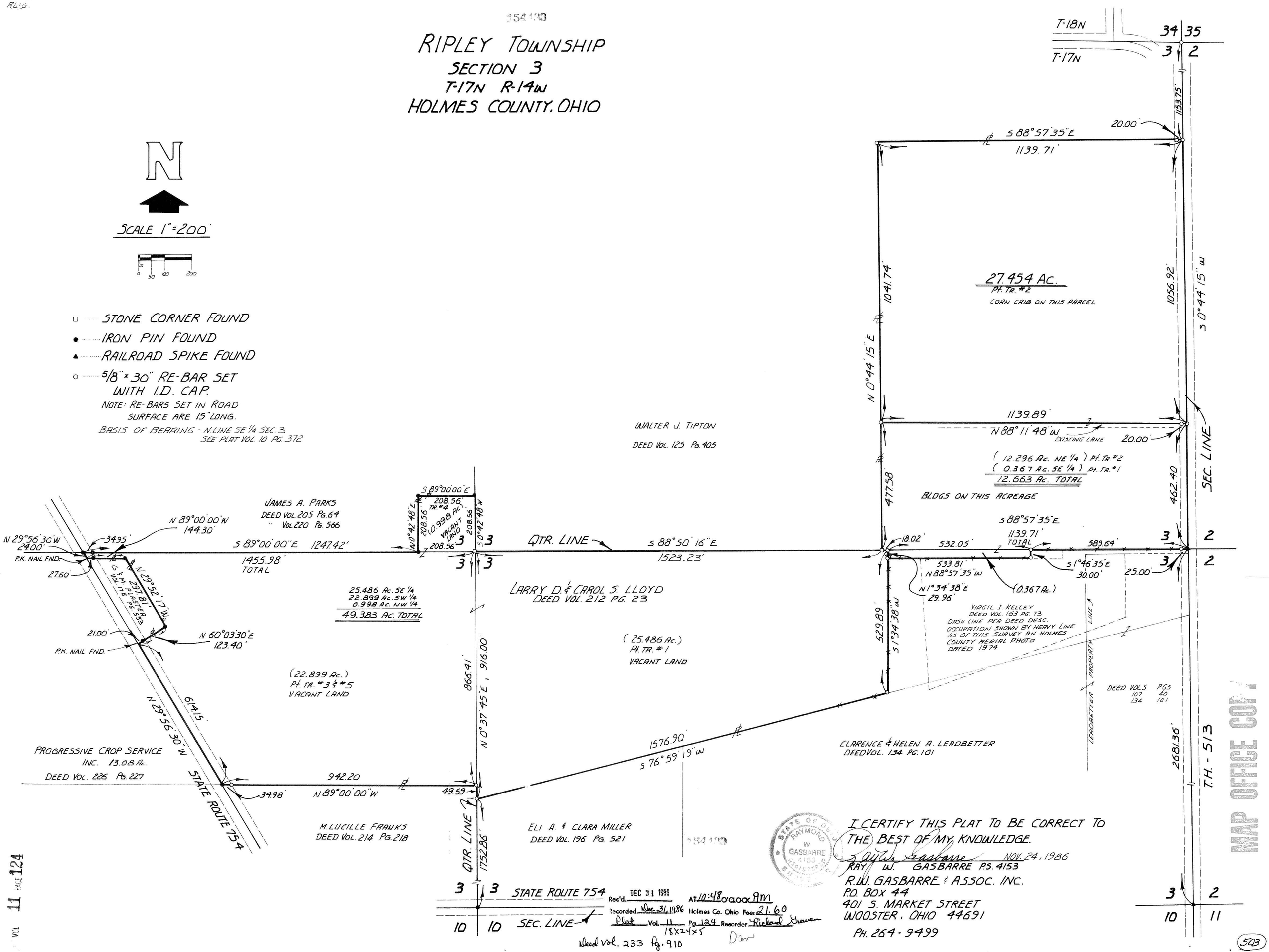

I CERTIFY THIS PLAT TO BE CORRECT TO THE BEST OF MY KNOWLEDGE.

Ray W. Gasbarre NOV. 24, 1986

RAY W. GASBARRE P.S. 4153
R.W. GASBARRE & ASSOC. INC.
P.O. BOX 44
401 S. MARKET STREET
WOOSTER, OHIO 44691
PH. 264-9499

STATE OF OHIO RAYMOND W. GASBARRE 4153 REGISTERED

Rec'd. DEC 31 1986 AT 10:48 O'clock AM
Recorded Dec. 31, 1986 Holmes Co. Ohio Fee 21.60
Plat Vol. 11 Pg. 124 Recorder Richard Graven
18X24X5
Deed Vol. 233 Pg. 910

VOL 11 PAGE 124

MAP OFFICE COPY

503