

SURVEY of 49.945 ACRE PARCEL

154211

NE & SE QTR. SEC. 7
T-8-N, R-7-W
Killbuck Township
HOLMES COUNTY, OHIO

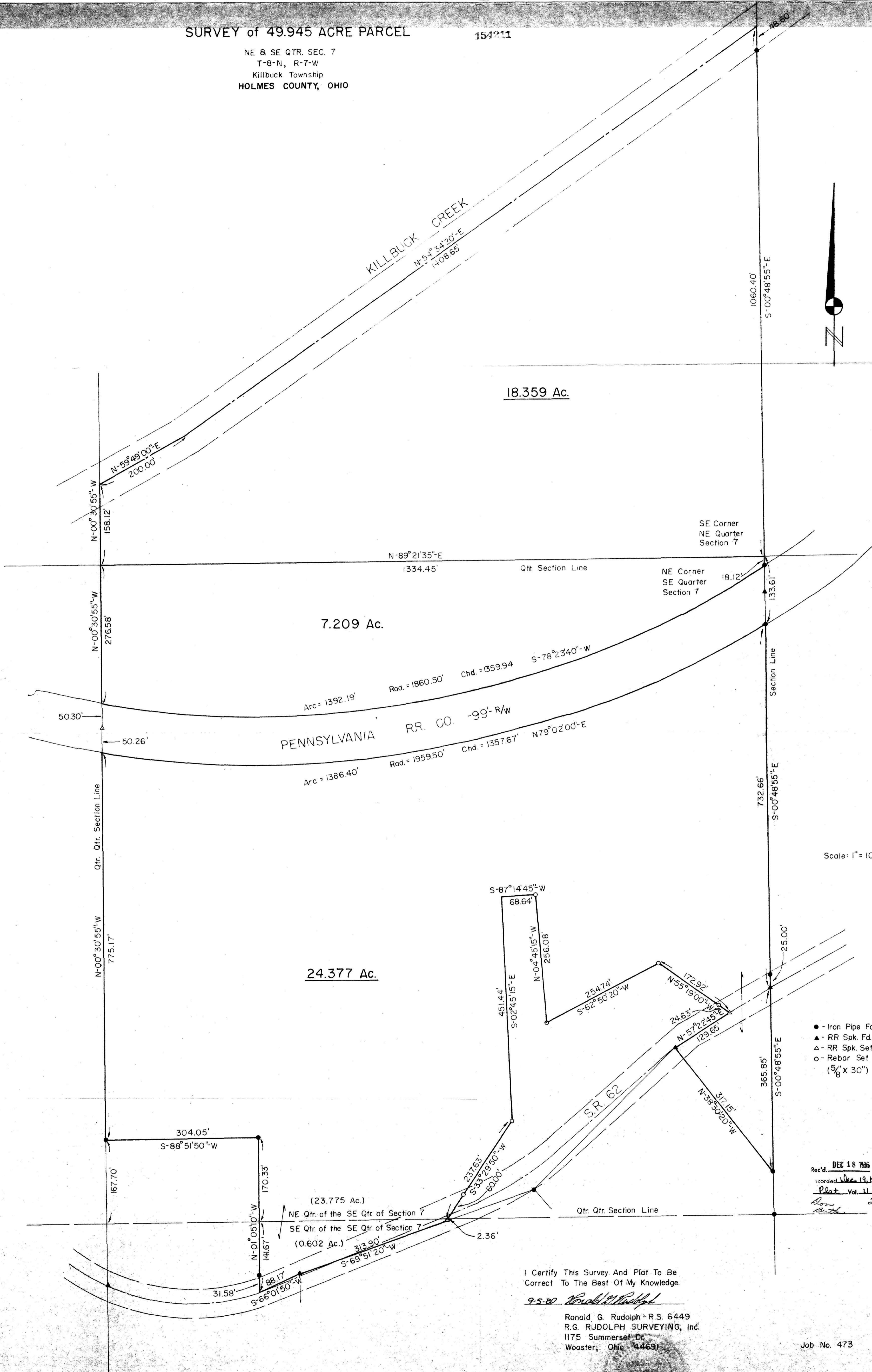

Scale: 1" = 100'

- - Iron Pipe Fd.
- ▲ - RR Spk. Fd.
- △ - RR Spk. Set
- - Rebar Set (5/8" X 30")

154211

Rec'd. DEC 18 1986 AT 2:40 PM
 Recorded Nov 14 1986 Holmes Co. Ohio Fee: 31.90
 Plat Vol. 11 Pg. 119 Recorder: Richard Hoover
 29 X 22 Seal 233 Pg. 686
 Dr. Butler

I Certify This Survey And Plat To Be Correct To The Best Of My Knowledge.

9-5-80 *Ronald G. Rudolph*

Ronald G. Rudolph - R.S. 6449
 R.G. RUDOLPH SURVEYING, Inc.
 1175 Somerset Dr.
 Wooster, Ohio 44691

Job No. 473

MAP OFFICE COPY