

LINE	BEARING	DISTANCE
L1	S 12°40'52" W	36.96
L2	N 85°45'15" W	24.92
L3	S 16°12'04" E	21.20
L4	S 85°35'53" E	11.35

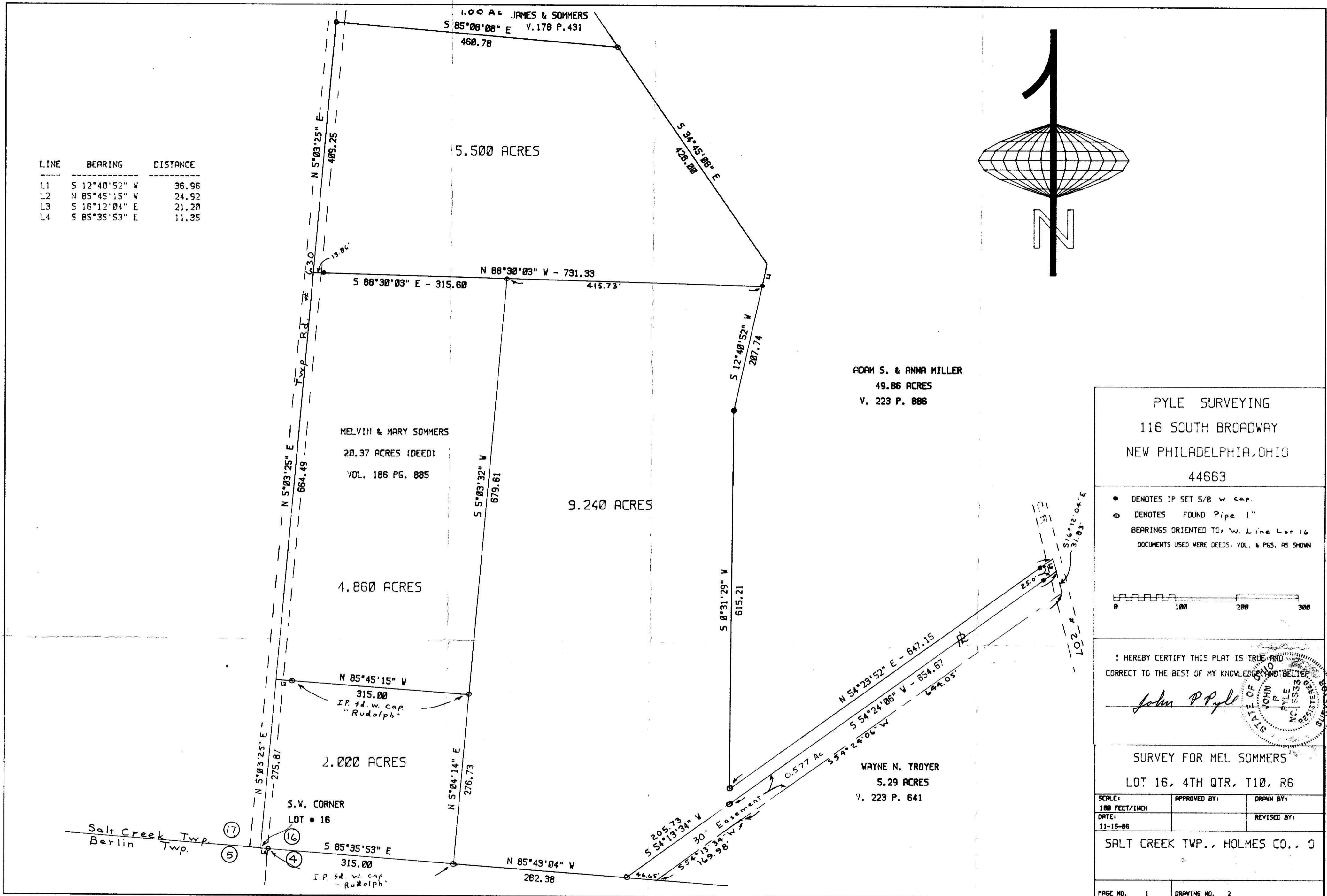

ADAM S. & ANNA MILLER
49.86 ACRES
V. 223 P. 886

WAYNE N. TROYER
5.29 ACRES
V. 223 P. 641

PLYE SURVEYING
116 SOUTH BROADWAY
NEW PHILADELPHIA, OHIO
44663

- DENOTES IP SET 5/8 W. CAP.
 - DENOTES FOUND PIPE 1"
- BEARINGS ORIENTED TO: W. Line Lot 16
DOCUMENTS USED WERE DEEDS, VOL. & PGS. AS SHOWN



I HEREBY CERTIFY THIS PLAT IS TRUE AND CORRECT TO THE BEST OF MY KNOWLEDGE AND BELIEF.

John P. Pyle

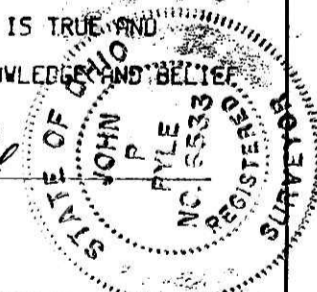

SURVEY FOR MEL SOMMERS
LOT 16, 4TH QTR, T10, R6

SCALE: 100 FEET/INCH	APPROVED BY:	DRAWN BY:
DATE: 11-15-86		REVISED BY:
SALT CREEK TWP., HOLMES CO., O		
PAGE NO. 1	DRAWING NO. 2	

DEC 4 1986
Rec'd. AT 2:50 O'CLOCK PM
Recorded Dec 5 1986 Holmes Co. Ohio Fees 1980
Plat Vol. 11 Pg. 116 Recorder Richard Brannen
S. J. ...
Deed Vol. 233 Pg. 520

MAP OFFICE COPY