

153°73

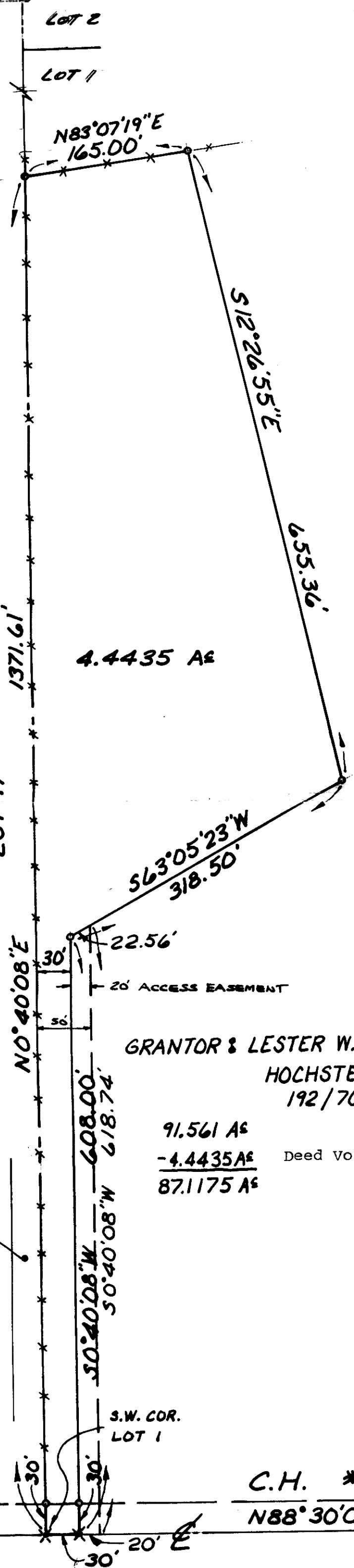

NORTH  
SCALE 1"=100'  
SW-2745

- ⊗ R.R. SPIKE FD.
- IRON PIPE FD.
- ⊗ R.R. SPIKE SET
- IRON PIN SET (S.J.L. INC.)

LOT 1 ; SECOND QTR.  
MECHANIC TWP.  
T-8N ; R-6W  
HOLMES COUNTY, OHIO

DISTANCES SHOWN HEREON ARE EXPRESSED IN FEET AND DECIMAL PARTS THEREOF, BEARINGS ARE TO AN ASSUMED MERIDIAN FROM SURVEY IN VOL. 11, PG. 29 AND ARE USED TO EXPRESS ANGLES ONLY, IRON PINS OR OTHER MONUMENTS WERE FOUND OR SET AS INDICATED, ALL OF WHICH I BELIEVE TO BE CORRECT TO THE BEST OF MY KNOWLEDGE.

This 4.4435 acre plat is approved for residential wastewater.

*R. J. Miller* Sanitarian 10-16-86 Date

153°73

NOV 20 1986

REC'D. 9:52 O'CLOCK Am  
AT 9:52 O'CLOCK Am  
RECORDED Nov 20, 1986  
Plat VOL 11 PG. 112  
Holmes Co. Ohio Fee: 9135  
*Richard Shaven* Recorder

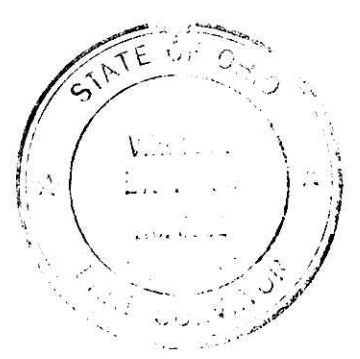

GRANTOR & LESTER W. & ELVA L.  
HOCHSTETLER  
192/705

91.561 A<sup>c</sup>  
- 4.4435 A<sup>c</sup>  
87.1175 A<sup>c</sup>

Deed Vol. 233 Pg. 405

BY *Virgil D. Landis* 10-16-86  
VIRGIL D. LANDIS P.S. \*6551

SHAFFER, JOHNSTON, LICHTENWALTER & ASSOCIATES, INC.  
CONSULTING ENGINEERS - SURVEYORS  
MANSFIELD OHIO WOOSTER

S.W. COR. LOT 1

S.E. COR. LOT 1

C.H. # 58  
N88°30'00"W

2ND QTR  
3RD QTR

MAP OFFICE COPY

CHARLES C. & GLADYS A. KINER 112/125  
ELIS & AMANDA MILLER 127/374