

BEING PART OF: LOT 13
 SEC. 12
 QUAR. 477
 T10N. R6W
 TOWNSHIP Salt Creek
 COUNTY Holmes, Ohio, U.S.M.L.

153806

THE COSHOCTON LAND SURVEYING SERVICE, INC.

233 S. FOURTH ST.

COSHOCTON, OHIO 43812

SURVEY FOR: Nelson Yoder

DATE: October, 1986

SCALE: 1" = 50'

Nelson E. & Anna Yoder
 48 Ac.
 157/392 Tract #1

M. A. & R. A. Yoder
 1.75 Ac.
 192/473

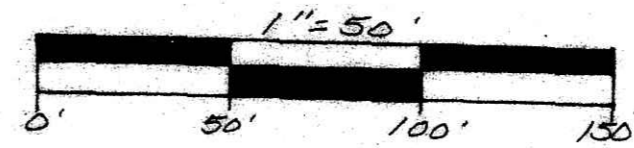
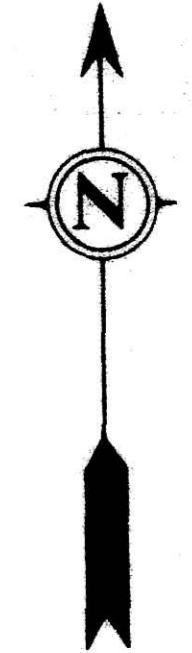
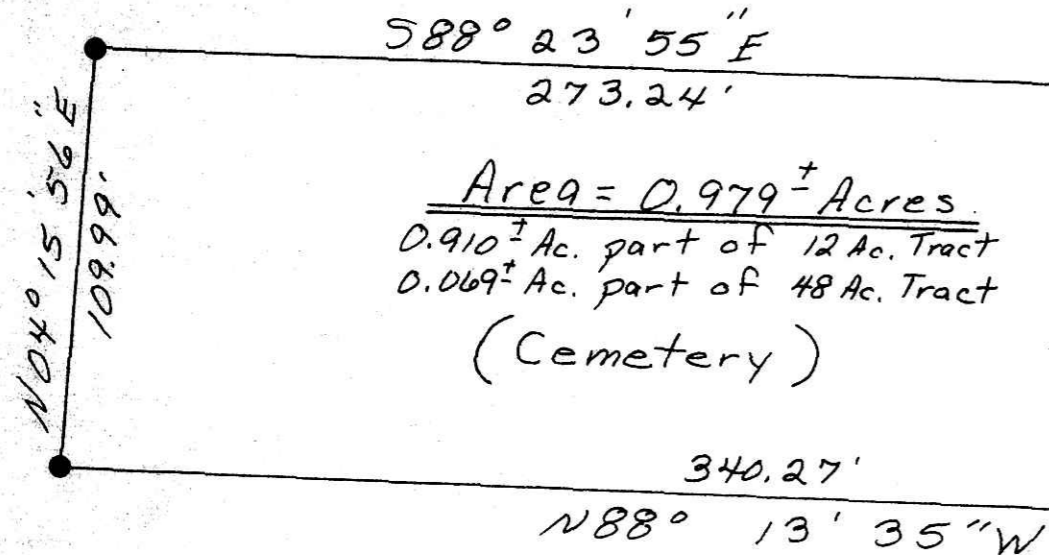

Nelson E. & Anna Yoder
 12 Ac.
 157/392 Tract #2

Being part of the land conveyed
 to Nelson E. & Anna Yoder by Noah D.
 & Sarah Troyer in Vol. 157, Pg. 392.

SPLIT
 APPROVED
 # 840087

(0.979)

This plat not approved for any use
 that generates wastewater.

mat miller 11-12-86
 Sanitarian Date

Δ 64° 14' 29"
 R 96.14'
 L 107.79'
 T 60.36'
 E 17.38'
 Ch. L. 102.24'
 Ch. B. N32° 49' 56" W

Bearings based on a survey by
 Wm. T. Burkey, R.S. 5107.

Pertinent documents:
 Tax Map, Berlin Quadrangle
 Map, above Burkey Survey
 and all deeds as shown.



- ⊗ - SET R.R. SPIKE
- ⊗ - FND. R.R. SPIKE
- ⊙ - SET CONC. MON
- ⊙ - FND. CONC. MON
- - SET IRON PIN
- - FOUND IRON PIN
- - FOUND STONE
- ▲ - SET P.K. NAIL
- ▲ - FOUND P.K. NAIL
- ⊠ - CORNER POST

1/2" ID water pipe, 36"-L
 1/2" Pinched pipe or as shown

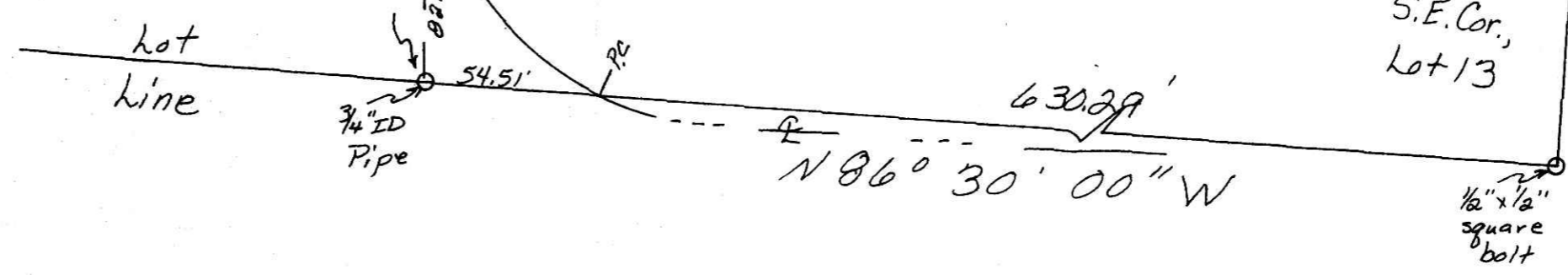

153806

Rec'd. NOV 18 1986 AT 10:36 O'CLOCK
 Recorded Nov 18 1986 Holmes Co. Ohio Fees 17.85
 Plat Vol. 11 Pg. 110 Recorder Richard Green
 17x21x5

I hereby certify the above plat to be correct to the best of my knowledge and belief.

THE COSHOCTON LAND SURVEYING SERVICE

REGISTERED SURVEYOR 5935
 REGISTERED ENGINEER 37405

Deed Vol. 233 Pg. 359.

PLAT 11 PAGE 110

Subject To All Easements
 And Rights-Of-Way, Public
 And Private, Of Record