

21 22

21 22

153288

SURVEY PLAT

Part of the NE Qtr. of the SW QTR. of Section 22
T-19-N, R-15-W
Knox Township
HOLMES COUNTY, OHIO



Scale: 1" = 100'

- - Stone with "X" Fd.
- - 5/8" x 30" Rebar With Yellow Plastic Cap Marked RUDOLPH 6449 Set
- ⊗ - 5/8" x 15" Rebar Set in Road

Deed References

Vol. 127, Pg. 403
Vol. 155, Pg. 503
Vol. 183, Pg. 793
Vol. 183, Pg. 845

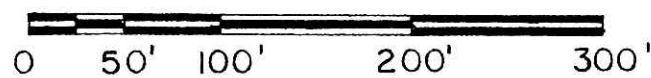

I Certify This Survey And Plat To Be Correct To The Best Of My Knowledge.

6-A-82 *Ronald G. Rudolph*
Date Ronald G. Rudolph - R.S. 6449
R.G. RUDOLPH SURVEYING, Inc.
1175 Summerset Dr.
Wooster, Ohio 44691
Job No. 783

"A" - Fd. Stone with "X" that had been Rolled Over and laying on its side. Could Not determine original location. Set Rebar with Cap on old N-S fence at equal distance North from "B" as "C" to "D"

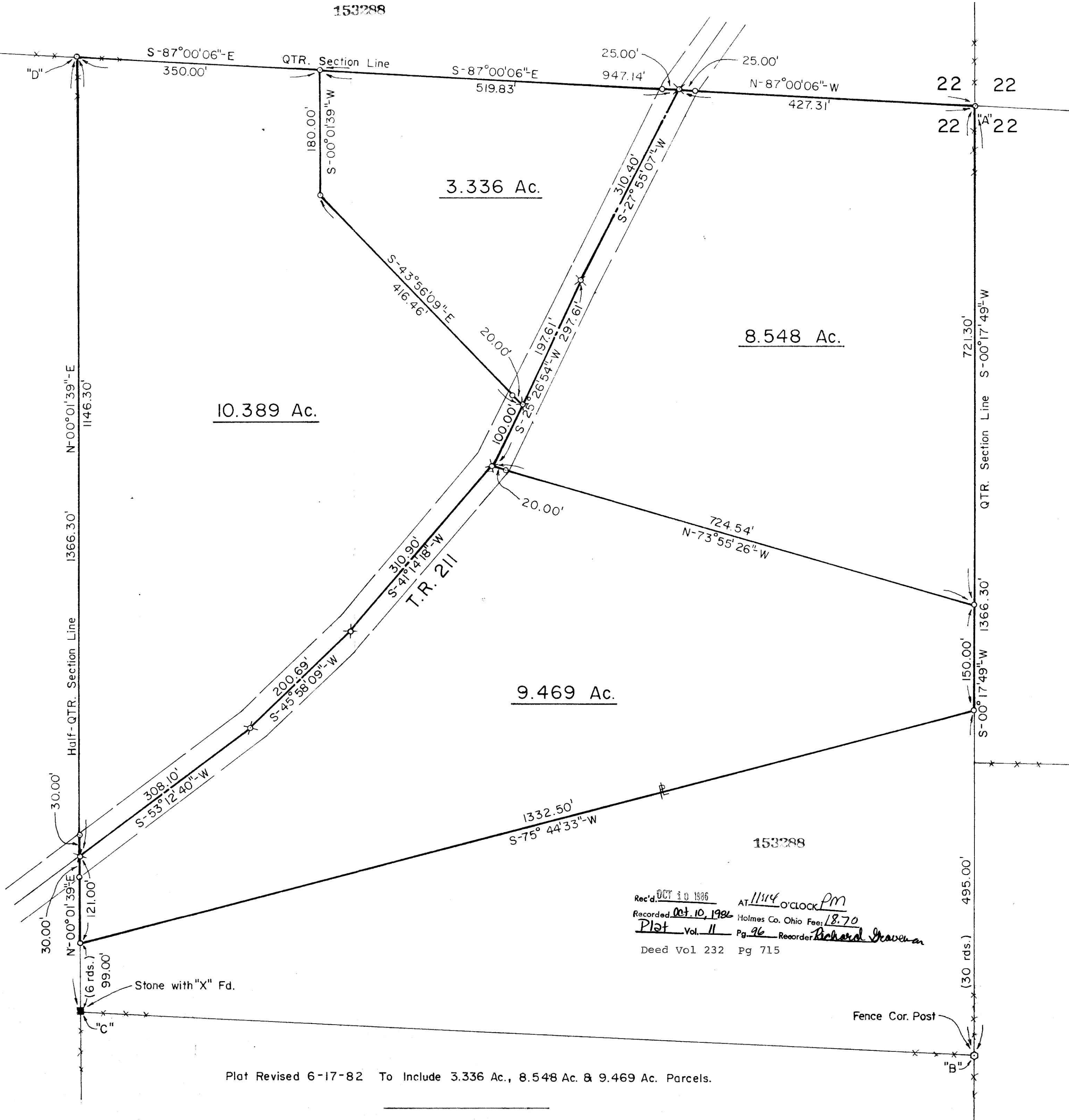

Rec'd. OCT 10 1986 AT 11:14 O'CLOCK PM
Recorded Oct. 10, 1986 Holmes Co. Ohio Fee: 18.70
Plat Vol. 11 Pg. 96 Recorder: *Richard Steverson*
Deed Vol 232 Pg 715

Plat Revised 6-17-82 To Include 3.336 Ac., 8.548 Ac. & 9.469 Ac. Parcels.