

152664

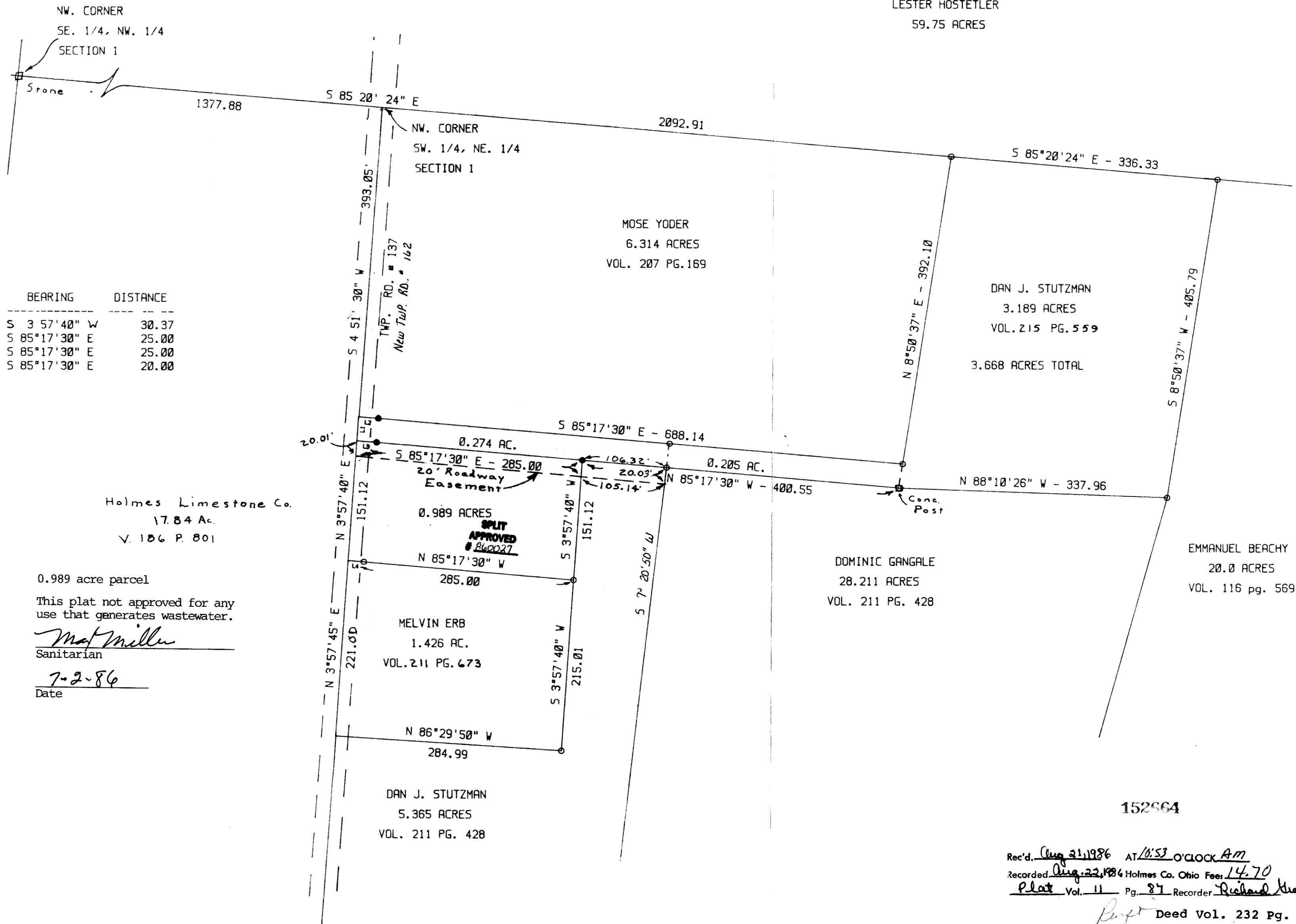
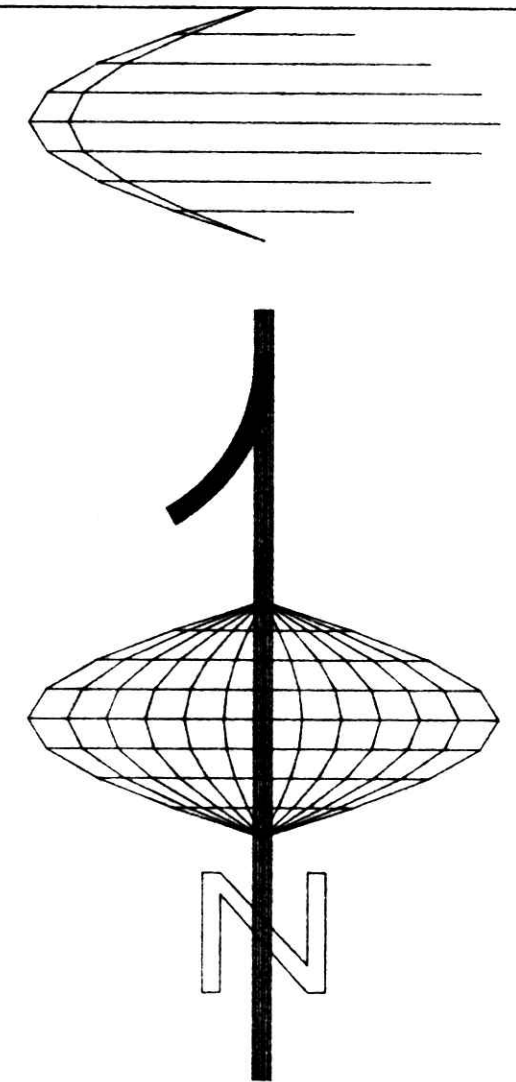

LINE	BEARING	DISTANCE
L1	S 3°57'40" W	30.37
L2	S 85°17'30" E	25.00
L3	S 85°17'30" E	25.00
L4	S 85°17'30" E	20.00

Holmes Limestone Co.
17.84 Ac.
V. 106 P. 801

0.989 acre parcel
This plat not approved for any
use that generates wastewater.

Mat Miller
Sanitarian
7-2-86
Date

PLYE SURVEYING
116 SOUTH BROADWAY
NEW PHILADELPHIA, OHIO
44663

- DENOTES IP SET 5/8" W. Cap.
- DENOTES IP FOUND

BEARINGS ORIENTED TO, S. 365 Ac. Tr.
DOCUMENTS USED WERE DEEDS, VOL. & PGS. AS SHOWN

I HEREBY CERTIFY THIS PLAT IS TRUE AND
CORRECT TO THE BEST OF MY KNOWLEDGE AND BELIEF

John P. Pyle
REGISTERED SURVEYOR

SURVEY FOR DAN J. STUTZMAN
NE 1/4 SEC. 1 T-8, R-5

SCALE: 100 FEET/INCH	APPROVED BY: J P P	DRAWN BY:
DATE: 6-11-86		REVISED BY:

WALNUTCREEK TWP.
HOLMES CO. OHIO

PAGE NO. 1 DRAWING NO. 1

Rec'd. Aug 21, 1986 AT 10:53 O'CLOCK AM
Recorded Aug 22, 1986 Holmes Co. Ohio Fee: 14.70
Plat Vol. 11 Pg. 87 Recorder Richard Krueger
Deed Vol. 232 Pg. 82

152664