

35 Rods = 577.5' 28 27

5/8" x 30" Rebar With Cap Set On W. Side of Fence Corner Post

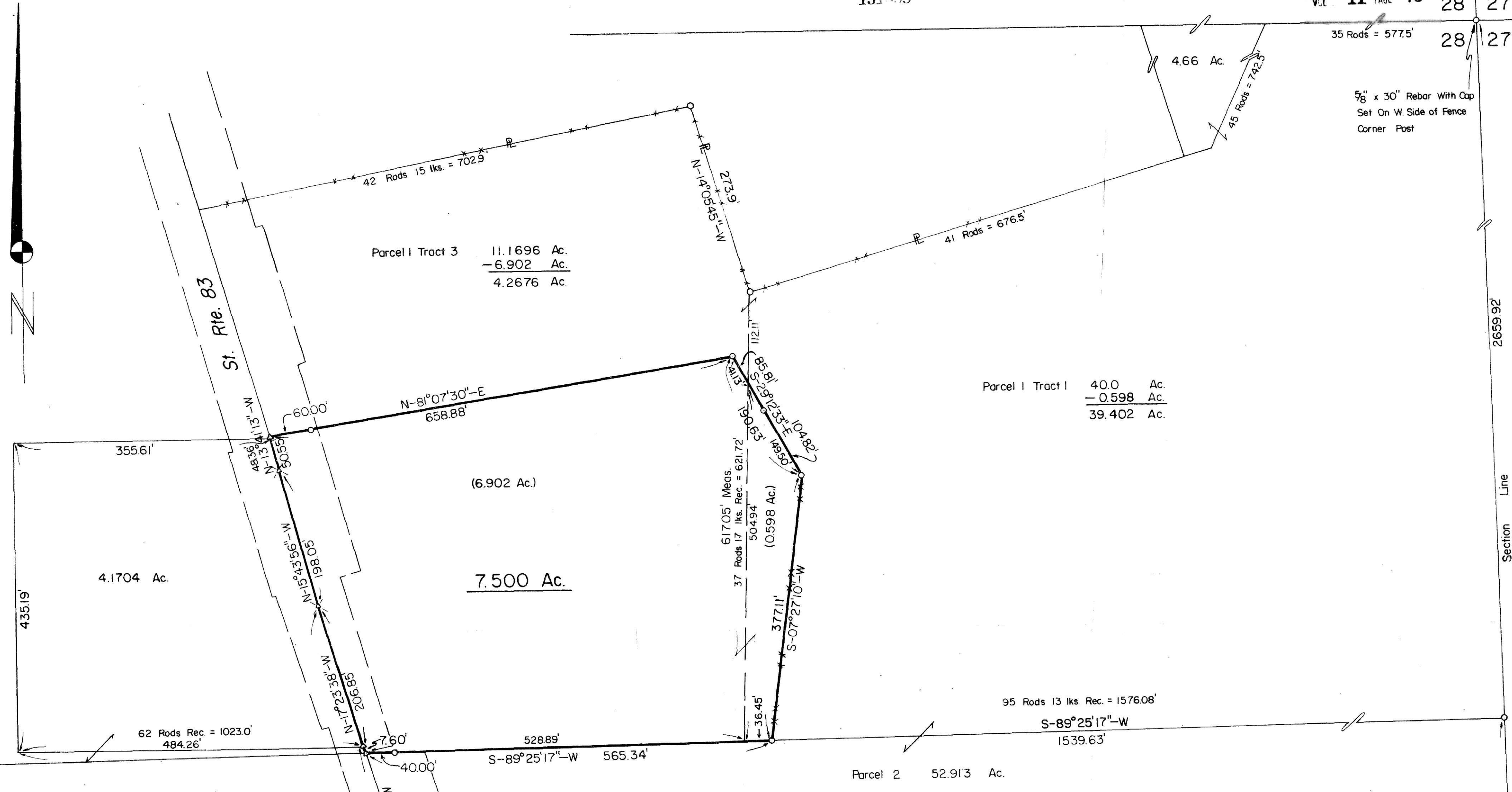

- Stone Corner Fd.
- Iron Pipe or Pin Fd.
- Fence Corner Post Used
- △ RR Spike Set In Roadway
- ⊗ PK Nail Set In Roadway
- 5/8" x 30" Rebar With Yellow Plastic Cap Marked RUDOLPH Set 6449

SURVEY PLAT of a 7.500 ACRE PARCEL
 SE QUARTER of SECTION 28
 T-14-N, R-13-W
 Prairie Township
 HOLMES COUNTY, OHIO

I Certify This Survey And Plat To Be Correct To The Best Of My Knowledge.
 Date 5-12-86 Ronald G. Rudolph P.S.
 Ronald G. Rudolph P.S. No. 6449
 R.G. RUDOLPH SURVEYING, Inc.
 405 W. Liberty St.
 Wooster, Ohio 44691



Grantor: Alfred Dague
 Deed Vol. 177, Pg. 204

151699
 JUN 4 1986 AT 10:11 O'CLOCK AM
 Rec'd. June 4, 1986 Holmes Co. Ohio Fee: 21.60
 Plat Vol. 11 Pg. 79 Recorder: Richard Heaven
 Deed Vol. 231 Pg. 341.

Stone-Corner Fd. 28 27
 33 34