

Bearings based on a survey for Semac Industries, Inc. dated Sept., 1977.

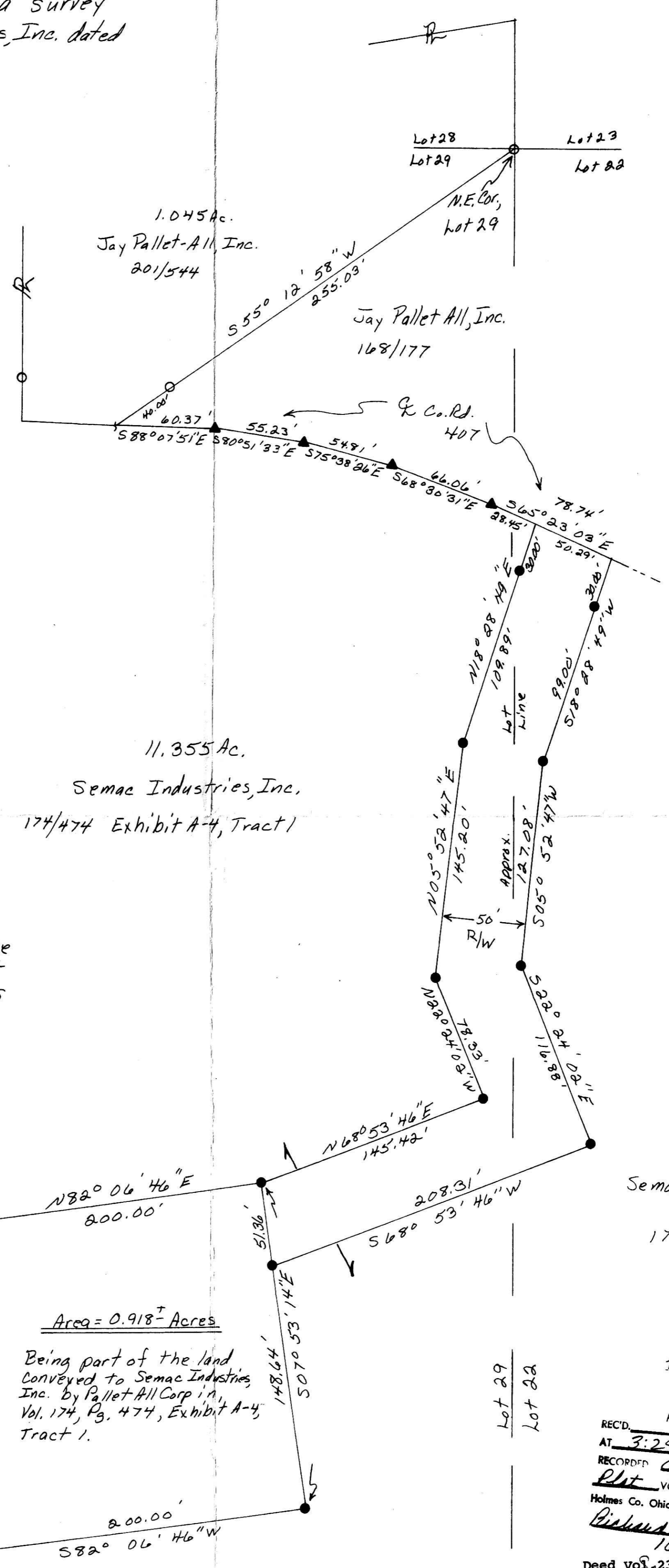

Pertinent documents:
Tax Map, Millersburg Quadrangle
Map, Plat Record 4, Pg. 140 & Plat
Record 8, Pg. 173 and all deeds
as shown.

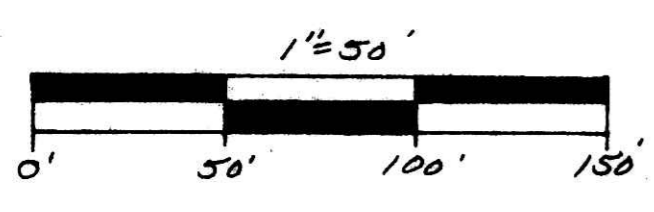

- SET PA. STAKE
- PVD. PA. STAKE
- SET CONC. MON
- PVD. CONC. MON
- SET IRON PIN
- PVD. IRON PIN
- ROUND STONE
- SET PA. NAIL
- PVD. PA. NAIL
- ROUND PA. NAIL
- CORNER POST
- 1/2" ID WATER PIPE, 36"-L
- 1/2" ID PIPE OR AS SHOWN

MAP OFFICE COPY

I hereby certify the above plat to be correct to the best of my knowledge and belief.

THE COSHOCTON LAND SURVEYING SERVICE

REGISTERED SURVEYOR
REGISTERED ENGINEER 37405

150814

REC'D. APR 1 1986

AT 3:29 O'CLOCK AM

RECORDED April 2, 1986

Plat VOL 11 PG. 69

Holmes Co. Ohio Fee: 17.60

Richard [Signature] Recorder

16X22

Deed Vol. 230-Pg. 710

Subject To All Easements
And Rights-Of-Way, Public
And Private, Of Record

LOT OF: LOTS 29 & 22

SEC. 2nd

QUAR. R/W

T & N. Mechanics

TOWNSHIP Holmes, Ohio, U.S.A.

THE COSHOCTON LAND SURVEYING SERVICE, INC.

233 S. FOURTH ST.

COSHOCTON, OHIO 43812

SURVEY FOR: Semac Industries, Inc.

DATE: August 1984

SCALE: 1" = 50'