

MAP OFFICE COPY
CLARK TOWNSHIP

PART OF THE N.W. QUARTER OF SECTION 11
 & PART OF THE N.E. QUARTER OF SECTION 12
 T-8N-R-5W
 HOLMES COUNTY
 OHIO

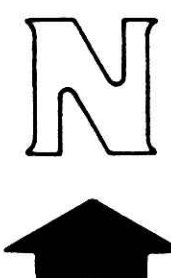

SCALE: 1" = 100'

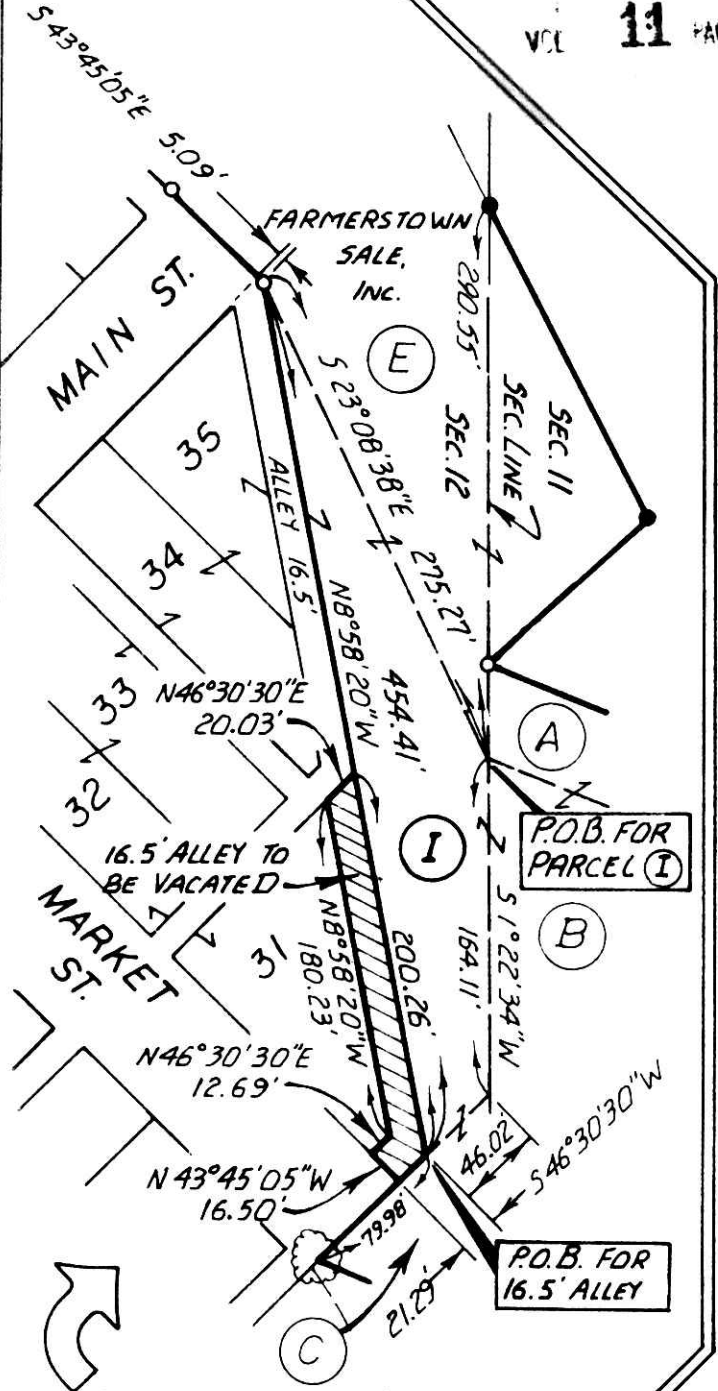
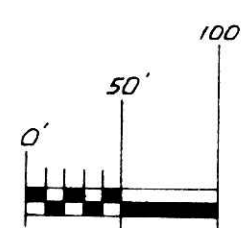

**DETAIL OF 16.5' ALLEY
 TO BE VACATED &
 PARCEL I**

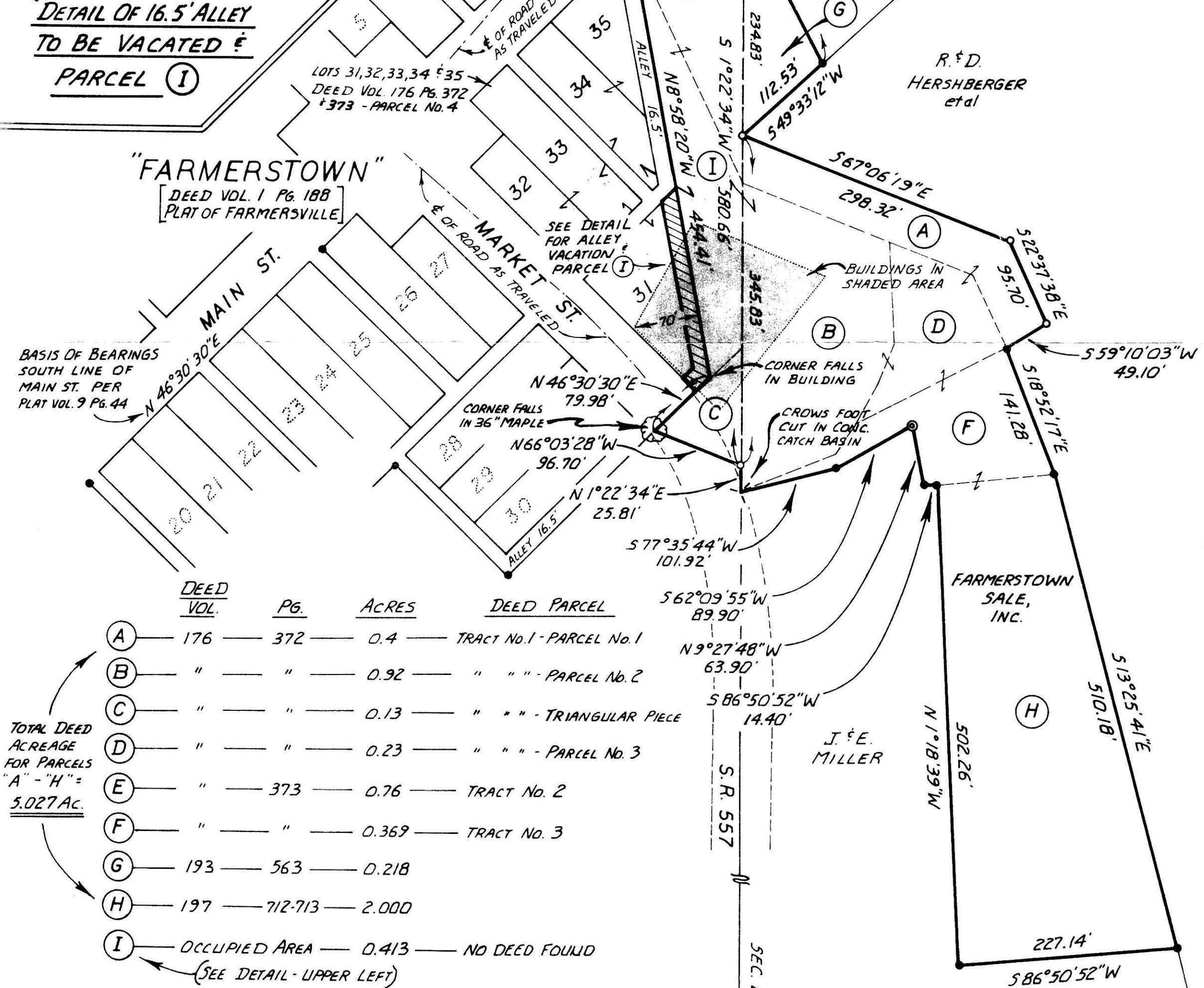

BASIS OF BEARINGS
 SOUTH LINE OF
 MAIN ST. PER
 PLAT VOL. 9 PG. 44

DEED VOL.	PG.	ACRES	DEED PARCEL
A	176 - 372	0.4	TRACT No. 1 - PARCEL No. 1
B	" - "	0.92	" " - PARCEL No. 2
C	" - "	0.13	" " - TRIANGULAR PIECE
D	" - "	0.23	" " - PARCEL No. 3
E	" - 373	0.76	TRACT No. 2
F	" - "	0.369	TRACT No. 3
G	193 - 563	0.218	
H	197 - 712-713	2.000	
I	OCCUPIED AREA - 0.413 - NO DEED FOUND (SEE DETAIL - UPPER LEFT)		

TOTAL DEED
 ACREAGE
 FOR PARCELS
 "A" - "H" =
5.027 AC.

FARMERSTOWN SALE, INC. :
 SURVEYED ACREAGE IN THE N.E. QTR. OF SEC. 12 = 1.134 Ac.
 " " " " N.W. QTR. OF SEC. 11 = 4.224 Ac.
 TOTAL SURVEYED ACREAGE = 5.358 AC.

16.5' ALLEY TO BE VACATED = 0.078 AC.
 (SEE DETAIL - UPPER LEFT)

- ⊙ - FENCE POST COR. FD.
- - IRON COR. FD.
- - IRON COR. SET (9/8" x 30" REBAR) W/PLASTIC CAP

MISC. REFERENCES: (OTHER THAN DEEDS FOR A-H)

DEED VOL. 1	PG. 188
" " 147	" 198
" " 193	" 560
SUR. REC. 4	PG. 150
" " 5	" 95
" " 5	" 238
" " 5	" 310
PLAT VOL. 3	PG. 12
" " 5	" 3
" " 7	" 518
" " 7	" 586
" " 7	" 589
" " 7	" 798
" " 9	" 44
" " 10	" 230
" " 10	" 231

1875 HOLMES COUNTY ATLAS
 TAX MAP PAGES: C-18 C-18A & C-23
 1974 AERIAL PHOTOGRAPHS 755 & 795

150656

MAR 17 1986
 REV. FEB. 12, 1986
 COMPLETED: FEB. 5, 1986
 AT 4:11 O'CLOCK PM
 Recorded March 18, 1986 Holmes Co. Ohio Fees 18.70
 Plat Vol. 11 Pg. 68 Recorder Richard Shuman
 17x22x5 T.G.

I CERTIFY THIS SURVEY TO BE CORRECT
 TO THE BEST OF MY KNOWLEDGE.

James A. Berry
 JAMES A. BERRY P.S. 4995

R.W. GASBARRE & ASSOC. INC.
 P.O. BOX 44
 WOOSTER, OHIO 44691

APPROVED BY
 TAX MAP OFFICE
 Date 3/17/86