

Easement Line S 79° 58' W 50'

MAP OFFICE COPY

T.H. 170  
S 79° 58' W

AMOS R. AND IDA A. YODER

0.125 AC.  
0.092 AC. N. of & T.H. 170  
0.095 " S " E T.H. 170

R/W TWP. HIGHWAY 170

T.H. 170

R/W T.H. 170

2.4865 ACRES.

TUSCARAWAS COUNTY

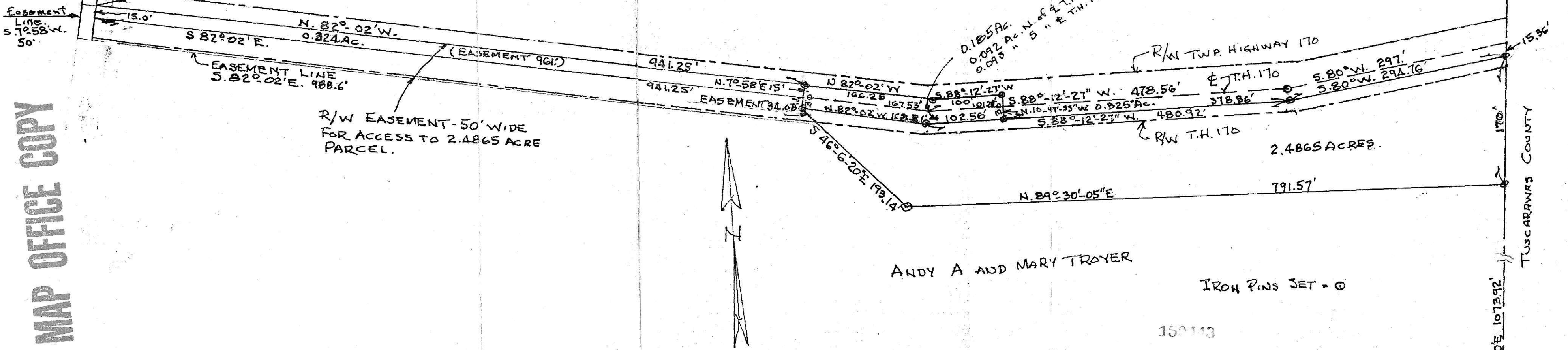

R/W EASEMENT-50' WIDE FOR ACCESS TO 2.4865 ACRE PARCEL.



ANDY A AND MARY TROYER

IRON PINS SET - O

150143

Rec'd. FEB 25 1986 AT 4:19 O'CLOCK PM  
 Recorded Feb. 26 1986 Holmes Co. Ohio Fees 8.25  
 Plat Vol. 11 Pg. 63 Recorder Richard Bravens  
 Deed Vol. 230-Pgs. 390 - 392 - 394 - 396

S.E. 1/4  
SEC. 17  
TWP. 8.  
RANGE 4

I.P.F.D.  
S.E. CORNER  
S.E. 1/4 SEC. 17



R.H. HUNSINGER	REGISTERED SURVEYOR	REG No. 3685
PLAT OF A SURVEY OF A PART OF THE SE. 1/4 OF SEC. 17, TWP. 8, RANGE 4 CLARK TOWNSHIP, HOLMES COUNTY, OHIO FOR ANDY A. AND MARY TROYER		
SCALE 1"=100'	DATE 8-8 1985	FILE