

Subject To All Easements
And Rights-Of-Way, Public
And Private, Of Record

Bearing Basis: Assumed North

BEING PART OF:
LOT 2
SEC. 10
QUAR. 1
T1/4N. R14W
TWP. 50 N. R. 14 W.
COUNTY Holmes, Ohio. The Congress lands North of the Old Seven Ranges

THE COSHOCTON LAND SURVEYING SERVICE
233 S. FOURTH ST.
COSHOCTON, OHIO 43812
PHONE: 614-622-4545

SURVEY FOR: Len Beachy
DATE: December, 1985
SCALE: 1" = 100'

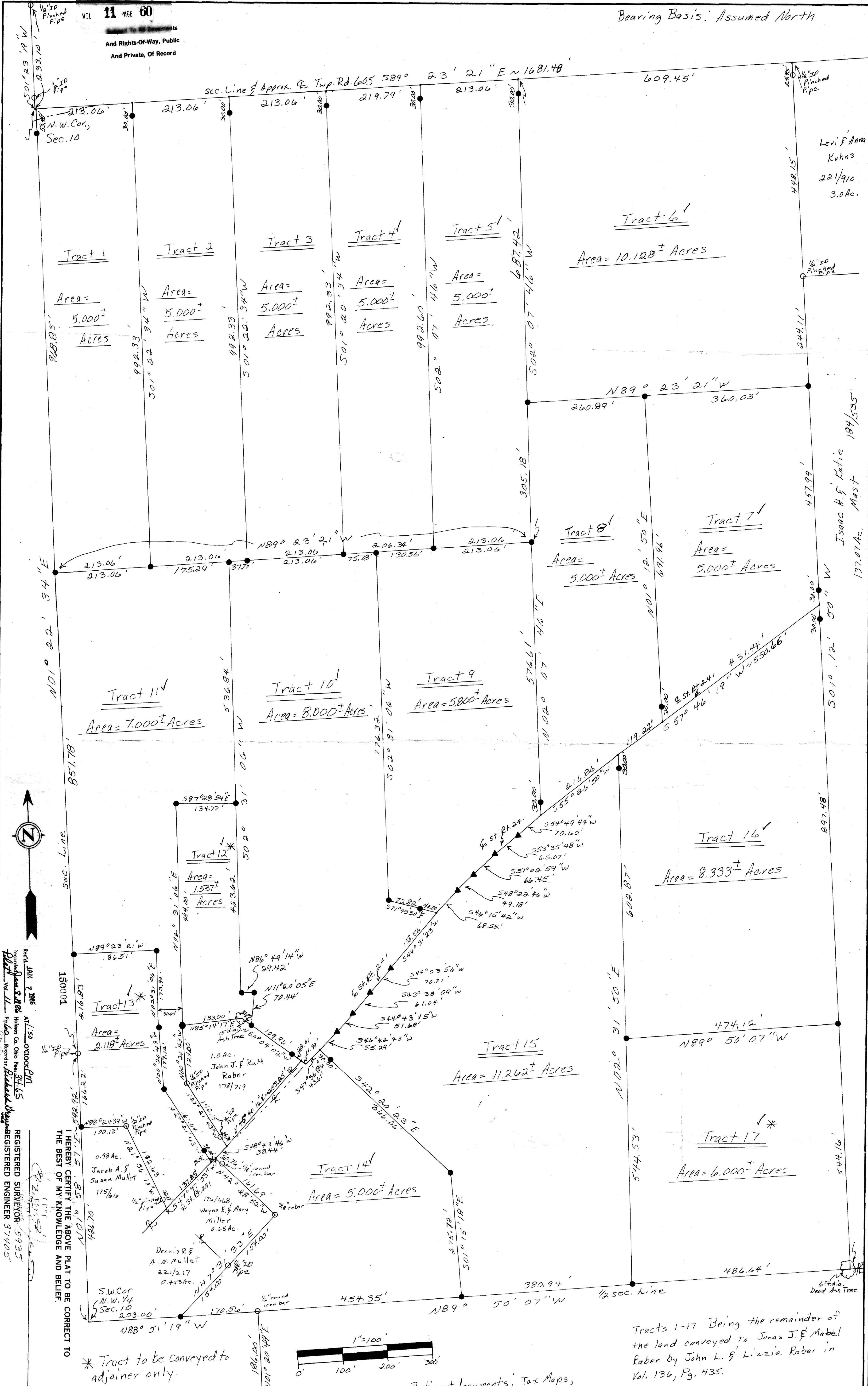

Levi & Anna
Kuhns
221/910
3.0 Ac.

Isaac H. & Katie
Mast
184/535
137.0 Ac.

Dead Ash Tree

* Tract to be conveyed to
adjoiner only.

Pertinent documents: Tax Maps,
Berlin Quadrangle Map, P.B. 4, Pgs. 122 & 170,
P.B. 5, Pgs. 53-70-109 & 127, P.B. 7, Pgs. 457 &
P.B. 10, Pgs. 203, and all deeds as shown.

Tracts 1-17 Being the remainder of
the land conveyed to Janas J. & Mabel
Raber by John L. & Lizzie Raber in
Vol. 136, Pg. 435.

APPROVED BY
TAX MAP OFFICE
Date 1-7-86 Jg

REC'D JAN 7 1986
AT 1:50 O'CLOCK PM
Holmes Co. Ohio Form 3165
FILED
REGISTERED SURVEYOR 5935
REGISTERED ENGINEER 37405

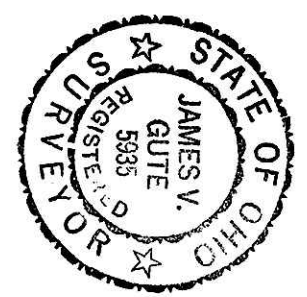

- SET RR SPIKE
- FND. RR SPIKE
- SET CONC. MON.
- FND. CONC. MON.
- SET IRON PIN
- FOUND IRON PIN
- FOUND STONE
- SET P.K. NAIL
- FOUND P.K. NAIL
- CORNER POST