

149117 MAP OF SURVEY FOR:  
 JONAS J. SWARTZENTRUBER  
 Southeast Quarter, Section 28, T15-N, R61-W  
 Paint Township, Holmes County, Ohio

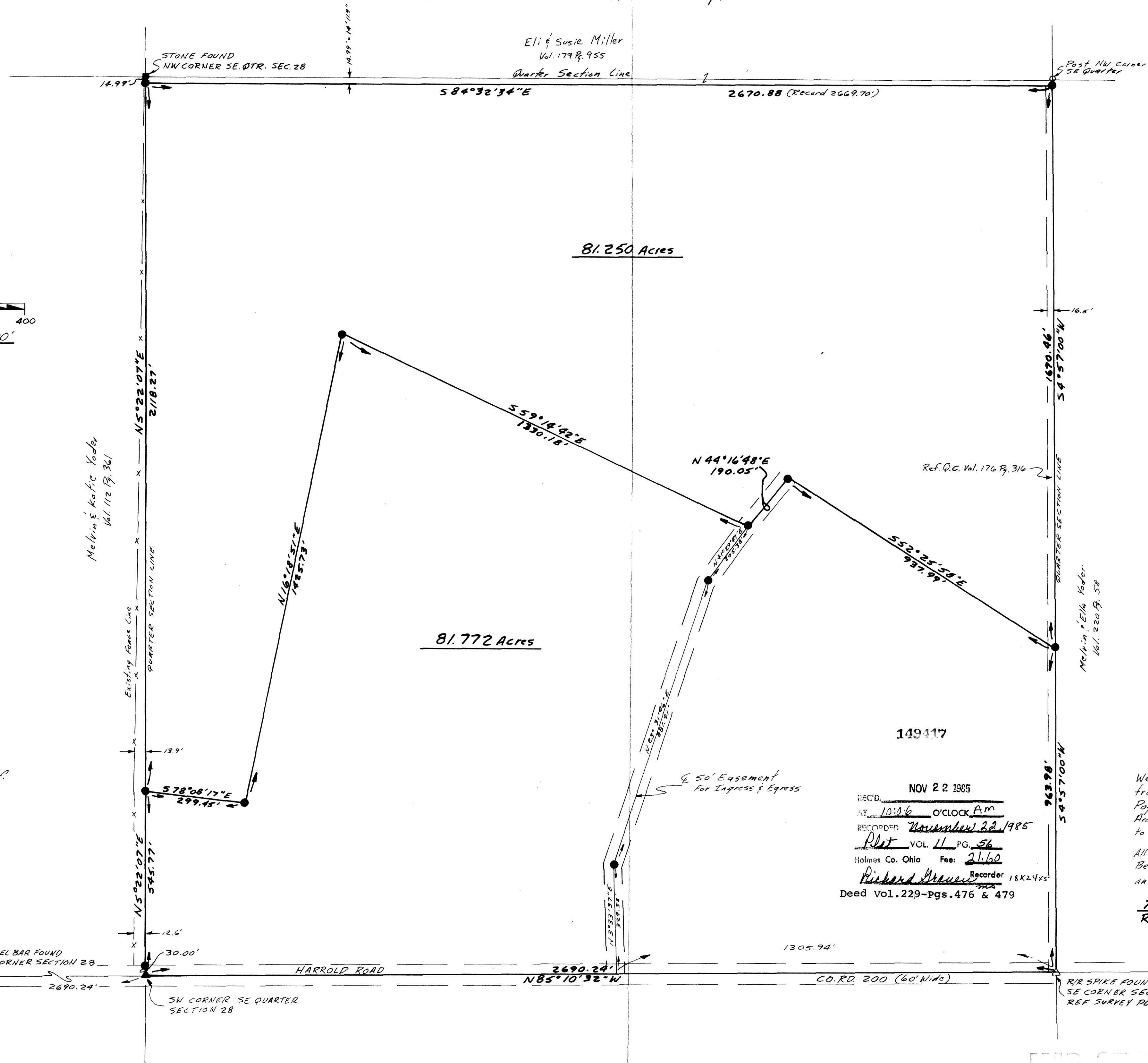

**LEGEND**

- STONE FOUND
- WOODEN POST
- 1/2" X 3/8" RE-BAR SET W/ CAPS MARKED "POGGEMEYER DESIGN GROUP"
- △ RAILROAD SPIKE FOUND
- ▲ RAILROAD SPIKE SET

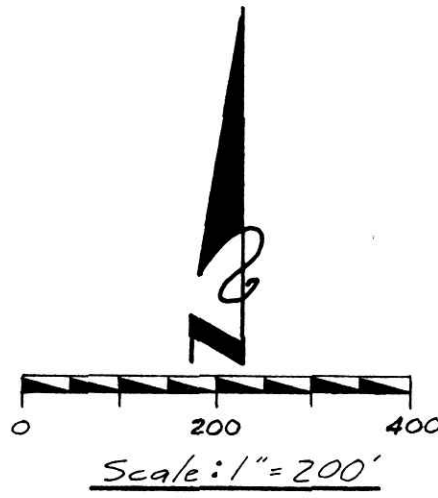

We hereby certify this plat was prepared from a survey made by the office of Poggemeier Design Group, Inc. Engineers, Architects, and Surveyors, and is correct to the best of my knowledge and belief.

All distances are in feet and decimals thereof. Bearings are based on an assumed meridian and are used for angular measurement only.

Robert A. Priest P.S. 11/4/85  
 Robert A. Priest Professional Surveyor No. 6924

REC'D. NOV 22 1985  
 AT 10:06 O'CLOCK AM  
 RECORDED November 22, 1985  
 Plat VOL 11 PG. 56  
 Holmes Co. Ohio Fee: 21.60  
Richard Graven Recorder 18x24x5  
 Deed Vol. 229-Pgs. 476 & 479

\* Previous Deed Ref.  
 Vol. 140 Pg. 230

VOL 11 PAGE 56

Date: 11/4/85

66 No. P-85870