

# MAP OF SURVEY FOR: SOLOMON M. YODER

NORTHEAST QUARTER SECTION 26 SALT CREEK TOWNSHIP  
HOLMES COUNTY, OHIO  
T-15, R-12

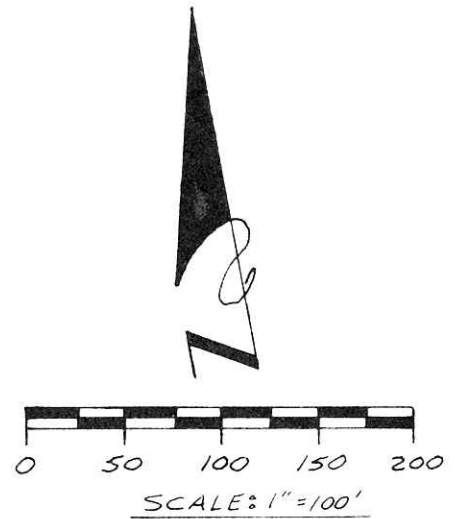
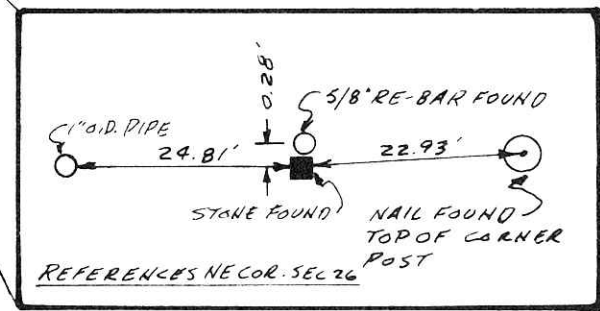
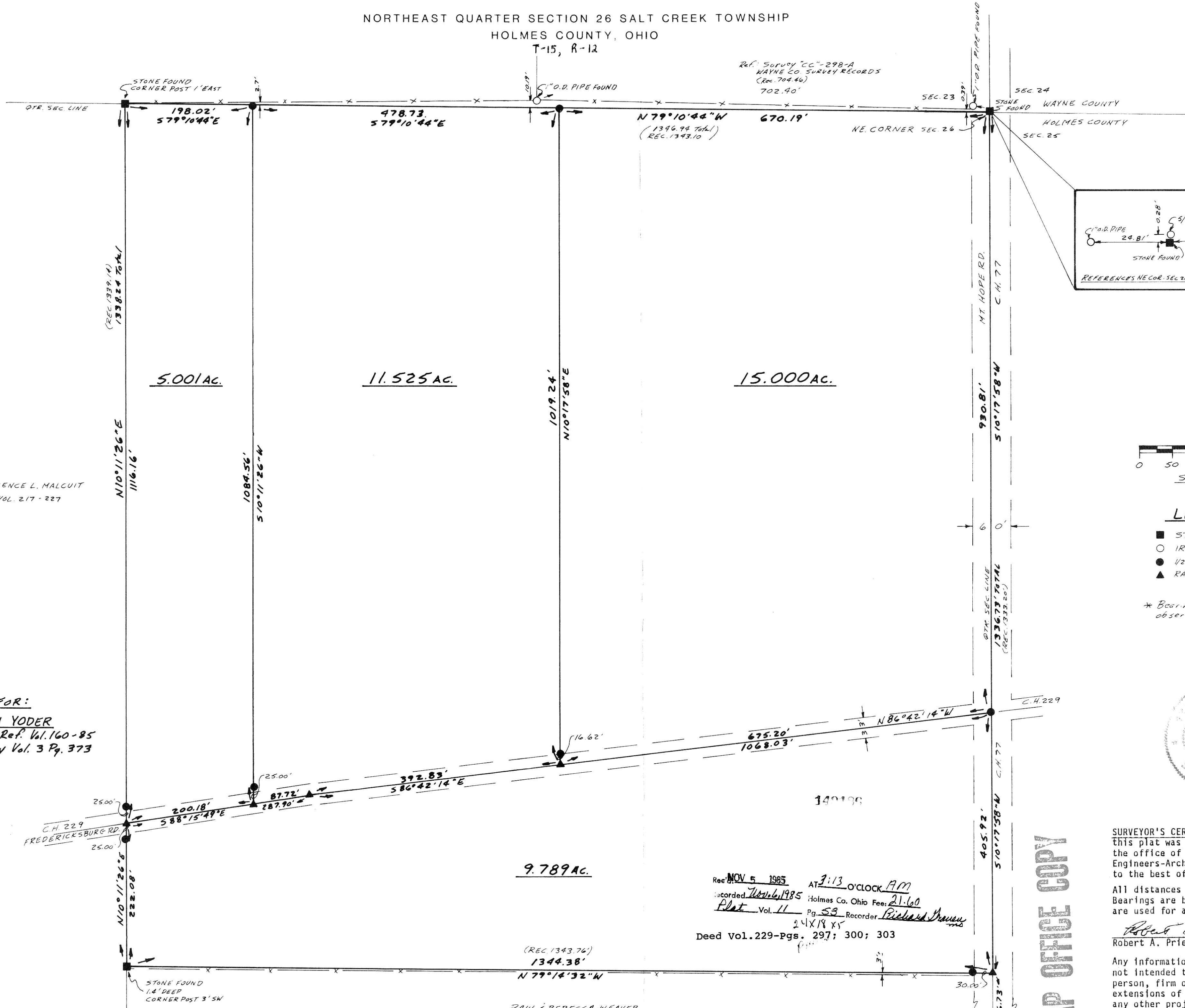

### LEGEND

- STONE FOUND
- IRON PIPE FOUND
- 1/2" X 30" RE-BAR SET W/CAP "POGSEMAYER DESIGN GROUP"
- ▲ RAILROAD SPIKE SET

\* Bearings are based on a magnetic meridian observed on October 22, 1985

**SURVEY FOR:**  
**SOLOMON YODER**  
Prior Deed Ref. Vol. 160-85  
Ref. Survey Vol. 3 Pg. 373

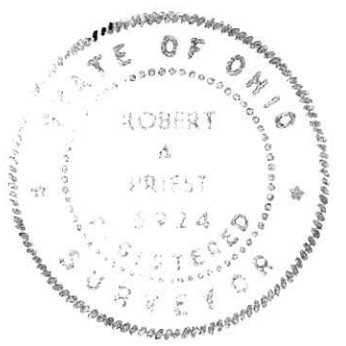

**SURVEYOR'S CERTIFICATION** - We hereby certify this plat was prepared from a survey made by the office of Lester H. Poggemeyer, P.E., Inc., Engineers-Architects-Surveyors, and is correct to the best of my knowledge and belief.

All distances are in feet and decimals thereof. Bearings are based on an assumed meridian and are used for angular measurement only.

*Robert A. Priest* P.S. 12/25/85  
Robert A. Priest, Registered Surveyor #6924

Any information or data on this drawing is not intended to be suitable for reuse by any person, firm or corporation or any others on extensions of this project or for any use on any other project. Any reuse without written verification and adaptation by the Engineer, Architect or Surveyor for the specific purpose intended will be at the users sole risk and without liability or legal exposure to the Engineer, Architect or Surveyor.

Rec'd NOV 5 1985 AT 3:13 O'CLOCK PM  
Recorded *Nov 6 1985* Holmes Co. Ohio Fee: 21.60  
Plat Vol. 11 Pg. 53 Recorder *Richard H. ...*  
24 X 18 X 5  
Deed Vol. 229-Pgs. 297; 300; 303

9.789 AC.

(REC. 1343.76)  
1344.38'  
N 79° 14' 32" W

PAUL & REBECCA WEAVER  
VOL. 224-192

MAP OFFICE COPY