

SURVEY PLAT of a 26.536 ACRE PARCEL

VOL 11 PAGE 50

Of Which 24.124 Acres is Part Of Lot 8
 Fourth Quarter
 T-10-N R-7-W
 Prairie Township
 and
 Of Which 2.412 Acres is Part Of Lot 4
 First Quarter
 T-9-N R-7-W
 Hardy Township
HOLMES COUNTY, OHIO

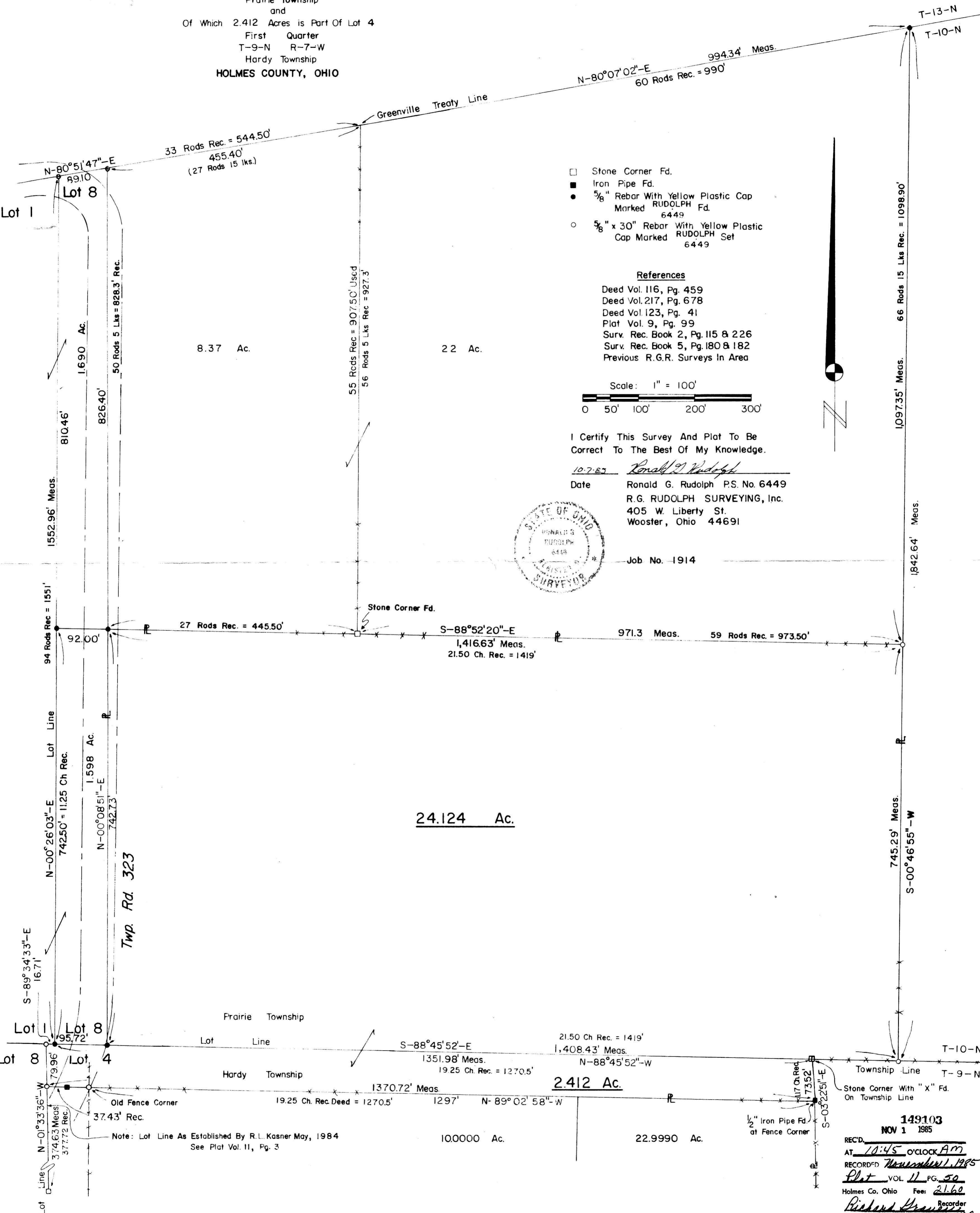

- Stone Corner Fd.
- Iron Pipe Fd.
- 5/8" Rebar With Yellow Plastic Cap Marked RUDOLPH 6449
- 5/8" x 30" Rebar With Yellow Plastic Cap Marked RUDOLPH Set 6449

References

Deed Vol. 116, Pg. 459
 Deed Vol. 217, Pg. 678
 Deed Vol. 123, Pg. 41
 Plat Vol. 9, Pg. 99
 Surv. Rec. Book 2, Pg. 115 & 226
 Surv. Rec. Book 5, Pg. 180 & 182
 Previous R.G.R. Surveys In Area

I Certify This Survey And Plat To Be Correct To The Best Of My Knowledge.

10-7-85 *Ronald G. Rudolph*
 Date Ronald G. Rudolph P.S. No. 6449
 R.G. RUDOLPH SURVEYING, Inc.
 405 W. Liberty St.
 Wooster, Ohio 44691



149103
 NOV 1 1985
 REC'D.
 AT 10:45 O'CLOCK AM
 RECORDED November 1, 1985
 Plot VOL 11 PG. 50
 Holmes Co. Ohio Fee: 2.60
Richard ...
 Recorder
 24X18 Xr
 DEED Vol. 229 - Pg. 225