

149018

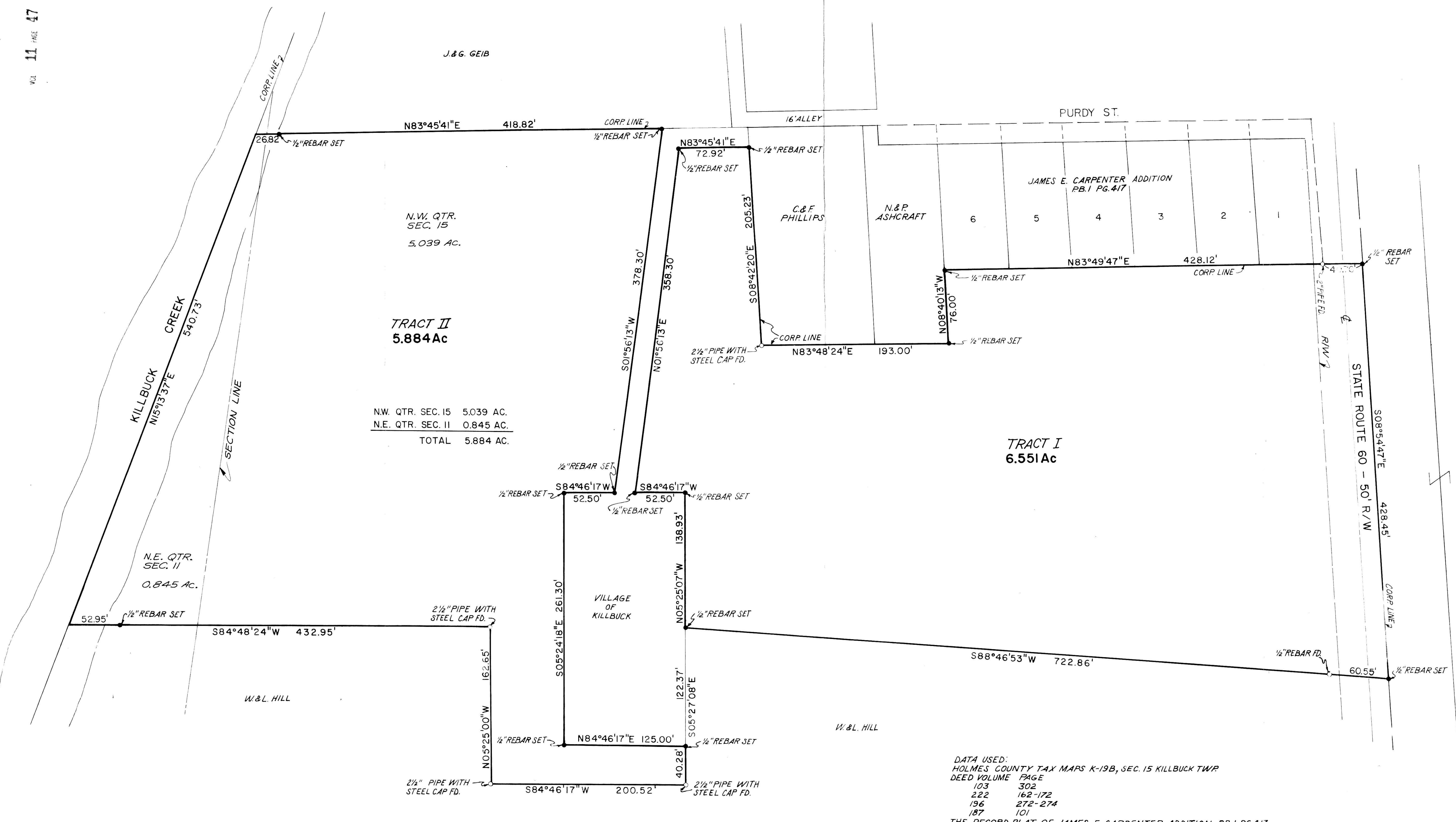
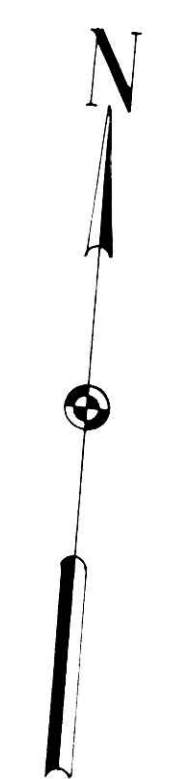

N.W. QTR. SEC. 15
5.039 AC.

TRACT II
5.884 Ac

N.W. QTR. SEC. 15 5.039 AC.
N.E. QTR. SEC. II 0.845 AC.
TOTAL 5.884 AC.

N.E. QTR. SEC. II
0.845 Ac.

TRACT I
6.551 Ac

C. & J. STRAITS

THE BASIS OF BEARING IS S08°54'47"E
THE EAST LINE OF S.R. 60 FROM A SURVEY
BY WILLIAM H. LONG DATED MAY 18, 1984 FOR WILLIAM HILL

DATA USED:

HOLMES COUNTY TAX MAPS	K-19B, SEC. 15 KILLBUCK TWP
DEED VOLUME	PAGE
103	302
222	162-172
196	272-274
187	101

THE RECORD PLAT OF JAMES E. CARPENTER ADDITION PB.1 PG.417
A SURVEY BY OREN C. STOUT & ASSOC. FOR W. & L. HILL VOL. 2 PG.123
A SURVEY BY WILLIAM H. LONG DATED MAY 18, 1984 FOR WILLIAM HILL

I HEREBY CERTIFY THAT THIS IS A CORRECT SURVEY
MADE BY ME OF A 6.551 AC. TRACT AND A 5.884 AC.
TRACT SITUATED IN THE TWP OF KILLBUCK, COUNTY
OF HOLMES, STATE OF OHIO AND BEING PART OF THE
N.W. QTR. OF SEC. 15 & N.E. QTR. SEC. II (T-8, R-7).

THIS CERTIFICATION MADE THIS 30th DAY OF OCTOBER 1984

REV. 10/23/85
Gary L. Tousant
GARY L. TOUSANT, P.S. 6332

149018

REC'D. OCT 25 1985
AT 3:16 O'CLOCK P.M.
RECORDED *October 28, 1985*
Plat VOL 11 PG. 47
Holmes Co, Ohio Fee: 40.25
Richard Brown Recorder
35x23x5
DEED Vol. 129 Pg. 159

MAP OF SURVEY
6.551 AC TRACT & 5.884 AC TRACT
PT. OF THE N.W. QTR. SEC. 15 & N.E. QTR. SEC. II
KILLBUCK TWP, HOLMES COUNTY, OHIO

REV. 10/24/85
DATE OCT. 30, 84

SCALE 1"=50'
DWS G-2

HAMMONTREE & ASSOCIATES, LTD.
ENGINEERS PLANNERS SURVEYORS
CANTON, OHIO
PHONE AKRON 216/633-7274

